

MAXON[®]

M-18-08
REV C
OCTOBER 2024

GPSLR Series

INSTALLATION MANUAL

GPSLR-35, GPSLR-44 & GPSLR-55
GPSLRT-35, GPSLRT-44 & GPSLRT-55

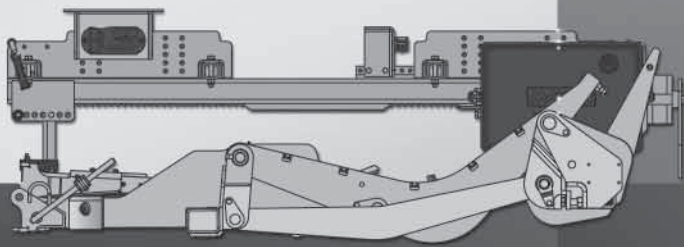

To find **maintenance & parts** information for your **GPSLR Liftgates**, go to www.maxonlift.com. Click the **PRODUCTS**, **SLIDELIFT** and **GPSLR** buttons. Open the **Maintenance Manual** in the **PRODUCT DOCUMENTATION** window. For parts, click on the **PARTS PORTAL**, **SLIDELIFT** and **GPSLR** buttons.

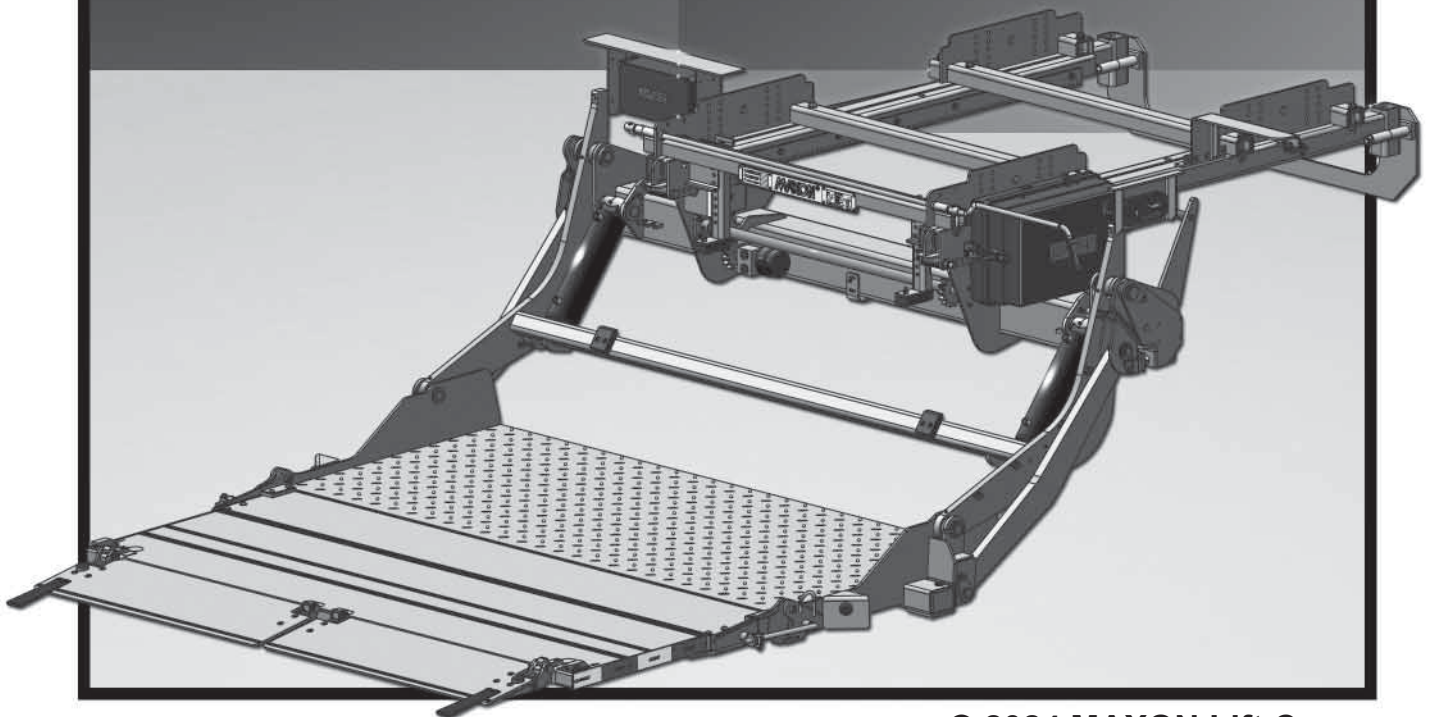

TABLE OF CONTENTS

SUMMARY OF CHANGES: M-18-08, REVISION C	4
WARNINGS	5
SAFETY INSTRUCTIONS	6
NOTICE	6
STANDARD LIFTGATE COMPONENTS	7
GPSLR & GPSLRT INSTALLATION PARTS BOXES.....	9
GPSLR PARTS BOX FOR TRAILERS	10
GPSLRT PARTS BOX FOR TRUCKS.....	11
ELECTRICAL ASSEMBLY KITS.....	12
VEHICLE REQUIREMENTS FOR TRAILERS	14
INSTALLATION GUIDELINES FOR TRAILERS.....	16
STEP 1 - INSTALLING LIFTGATE ON TRAILERS	19
INITIAL MOUNTING ADJUSTMENTS BASED ON BED HEIGHT	19
WELD GUSSETS TO TRAILER.....	24
WELD HANDLE SUPPORT ANGLE TO TRAILER	26
VEHICLE REQUIREMENTS FOR TRUCKS	27
INSTALLATION GUIDELINES FOR TRUCKS	29
STEP 1 - INSTALLING LIFTGATE ON TRUCKS	31
WELD HANDLE SUPPORT ANGLE TO TRUCK.....	40
STEP 2 - ATTACH OPTIONAL BATTERY BOX & FRAME TO VEHICLE (IF EQUIPPED). 41	
STEP 3 - WELD J-BOX TO UNDERBODY	49
STEP 4 - ATTACH CONTROL SWITCHES.....	52
STEP 5 - RUN POWER AND GROUND CABLES	58
STEP 6 - CONNECT POWER & GROUND CABLES TO J-BOX.....	61
STEP 7 - ATTACH STOW LIGHT TO TRAILER	63
STEP 8 - PLATFORM ADJUSTMENT.....	66
STEP 9 - ATTACH SLIDING AXLE STOPS (IF REQUIRED)	71

STEP 10 - ATTACH SAFETY CHAIN	72
ATTACH DECALS	75
DECAL POSITIONS	77
SYSTEM DIAGRAMS	79
PUMP & MOTOR SOLENOID OPERATION - SINGLE PUMP	79
PUMP & MOTOR SOLENOID OPERATION - DUAL PUMPS	80
HYDRAULIC SCHEMATIC - SINGLE PUMP GRAVITY DOWN	81
HYDRAULIC SCHEMATIC - DUAL PUMP GRAVITY DOWN	82
HYDRAULIC SCHEMATIC - SINGLE PUMP POWER DOWN	83
HYDRAULIC SCHEMATIC - DUAL PUMP POWER DOWN	84
ELECTRICAL SCHEMATIC, 12V, GRAVITY DOWN, WITH MAX ECU	85
ELECTRICAL SCHEMATIC, 12V, POWER DOWN, WITH MAX ECU	87
ELECTRICAL SCHEMATIC 12V/24V, GRAVITY DOWN	89
ELECTRICAL SCHEMATIC, 12V/24V, POWER DOWN	91
OPTIONS	93
PRE-DELIVERY INSPECTION FORM.....	94

SUMMARY OF CHANGES: M-18-08, REVISION C

PAGE	DESCRIPTION OF CHANGE
COVER	Updated cover REV. and date of release.
7, 8	Added details for cutting vertical channels on the installation jig.
15, 16	Added Note: The 0-1" SET BACK dimension is common to all RA installation positions.
19	Added instruction that Liftgate is shipped with installation mounting frame bolted in Hole #1.
23	Added Note to tack weld bushings when bolting installation plates to trailer with 42-5/8" or 48-5/8" slide rails.
41-48	Added instructions for installing optional battery box.
58, 59	Updated images and instructions for routing power and ground cables for liftgate-mounted and remote-mounted battery boxes.
65	Changed J-Box cover bolt torque to 7 - 8 lb-ft.
67	Updated adjustment instruction for tilting platform tip up and down.
70	Updated procedure to include 5/8" gap between platform heel and recessed edge of the floor.
81-84	Hydraulic schematics updated with common and unique details of the primary and auxiliary pumps. Updated fluid passages and connections for G and G2.
86, 88, 90, 92	Updated electrical schematics to show battery power and ground cables connections on J-box. Corrected Limit Switch contacts to be shown in stowed position.
94	Updated hydraulic oil inspection on the Pre-Delivery Inspection form.

MAXON® 11921 Slauson Ave. Santa Fe Springs, CA. 90670 (800) 227-4116 FAX (888) 771-7713

Comply with the following **WARNINGS** and **SAFETY INSTRUCTIONS** while installing Liftgates. See Operation Manual for operating safety requirements.

WARNING

Installing and maintaining a liftgate can expose you to chemicals, including lead, which are known to the State of California to cause cancer and birth defects or other reproductive harm. To minimize exposure, install and maintain liftgate in a well-ventilated area and wear **proper Personal protective equipment (PPE)**. For more information go to www.P65Warnings.ca.gov.

WARNING

- Do not stand, or allow obstructions, under the platform when lowering the Liftgate. **Be sure your feet are clear of the Liftgate.**
- **Keep fingers, hands, arms, legs, and feet clear of moving Liftgate parts (and platform edges) when operating the Liftgate.**
- **Correctly stow platform when not in use. Extended platforms could create a hazard for people and vehicles passing by.**
- **Make sure vehicle battery power is disconnected** while installing Liftgate. Connect vehicle battery power to the Liftgate only when installation is complete or as required in the installation instructions.
- **Remove all rings, watches and jewelry before doing any electrical work.**
- If it is necessary to stand on the platform while operating the Liftgate, keep your feet and any objects clear of the inboard edge of the platform. Your feet or objects on the platform can become trapped between the platform and the vehicle rear sill.
- Never perform unauthorized modifications on the Liftgate. Modifications may result in early failure of the Liftgate and may create hazards for Liftgate operators and maintainers.
- Recommended practices for welding on steel parts are contained in the current **AWS (American Welding Society) D1.1 Structural Welding Code - Steel**. Damage to Liftgate and/or vehicle, and personal injury can result from welds that are done incorrectly.
- Recommended practices for welding galvanized steel are contained in the current **AWS (American Welding Society) D19.0 Welding Zinc-Coated Steel**. Damage to Liftgate and/or vehicle, and personal injury can result from welds that are done incorrectly.

SAFETY INSTRUCTIONS

- Read and understand the instructions in this **Installation Manual** before installing Liftgate.
- Before operating the Liftgate, read and understand the operating instructions in **Operation Manual**.
- Comply with all **WARNING** and instruction decals attached to the Liftgate.
- Keep decals clean and legible. If decals are illegible or missing, replace them. Free replacement decals are available from **Maxon Customer Service**.
- Consider the safety and location of bystanders and location of nearby objects when operating the Liftgate. Stand to one side of the platform while operating the Liftgate.
- Do not allow untrained persons to operate the Liftgate.
- Wear appropriate safety equipment such as protective eyeglasses, faceshield and clothing while performing maintenance on the Liftgate and handling the battery. Debris from drilling and contact with battery acid may injure unprotected eyes and skin.
- Be careful working by an automotive type battery. Make sure the work area is well ventilated and there are no flames or sparks near the battery. Never lay objects on the battery that can short the terminals together. If battery acid gets in your eyes, immediately seek first aid. If acid gets on your skin, immediately wash it off with soap and water.
- If an emergency situation arises (vehicle or Liftgate) while operating the Liftgate, release the control switch to stop the Liftgate.
- A correctly installed Liftgate operates smoothly and reasonably quiet. The only noticeable noise during operation comes from the power unit while the platform is raised and lowered. Listen for scraping, grating and binding noises and correct the problem before continuing to operate Liftgate.

NOTICE

- Maxon Lift is responsible for the instructions to correctly install **MAXON** Liftgates on trucks or trailers only.
- Liftgate installers, not Maxon Lift, are responsible for reviewing and complying with all applicable Federal, State, and Local regulations pertaining to the trailer or truck.

STANDARD LIFTGATE COMPONENTS

⚠ CAUTION

Unpacking the Liftgate on unlevel surface may allow heavy components to slide off when shipping bands are cut. Injury and equipment damage could result. Before the shipping bands are cut, put Liftgate on level surface that will support 1750 lbs. When unpacking the Liftgate, remove heavy components carefully to avoid injury and damage.

NOTE: Make sure you have all components and parts before you start installing Liftgate. Compare parts in the part box and each kit box with packing list enclosed in each box. If parts and components are missing or incorrect, call:

Maxon Customer Service
Call (800) 227-4116 or
Send e-mail to cservice@maxonlift.com

NOTE: Vertical channels on Liftgate installation jig may need to be cut shorter to prevent interference with underbody of vehicle. See **FIGS. 7-1 and 8-1**. The shaded portion of each channel shows how much of the channel that may need to be cut to prevent interference. Before installation, keep Liftgate with the installation jig on the ground and covered with a welding blanket. Cut the channels only when Liftgate is protected from debris.

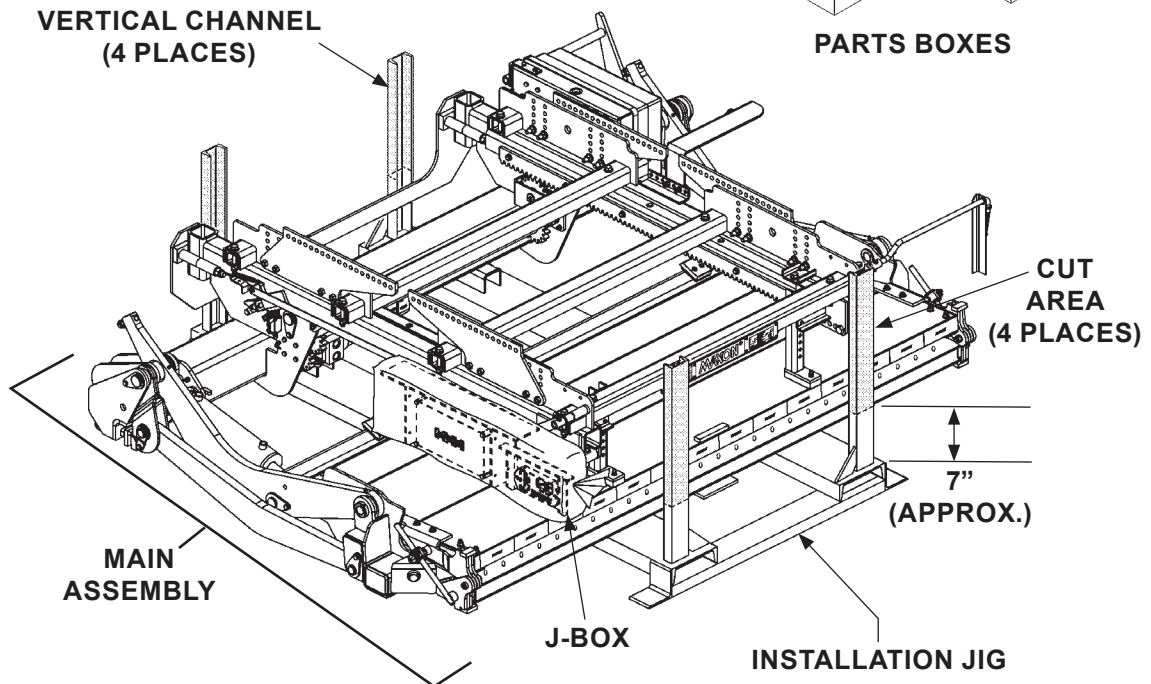
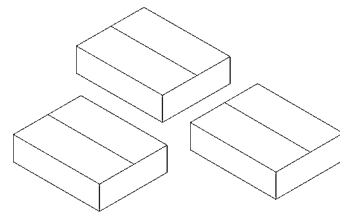

GPSLR LIFTGATE COMPONENTS FOR SHIPMENT
FIG. 7-1

STANDARD LIFTGATE COMPONENTS - Continued

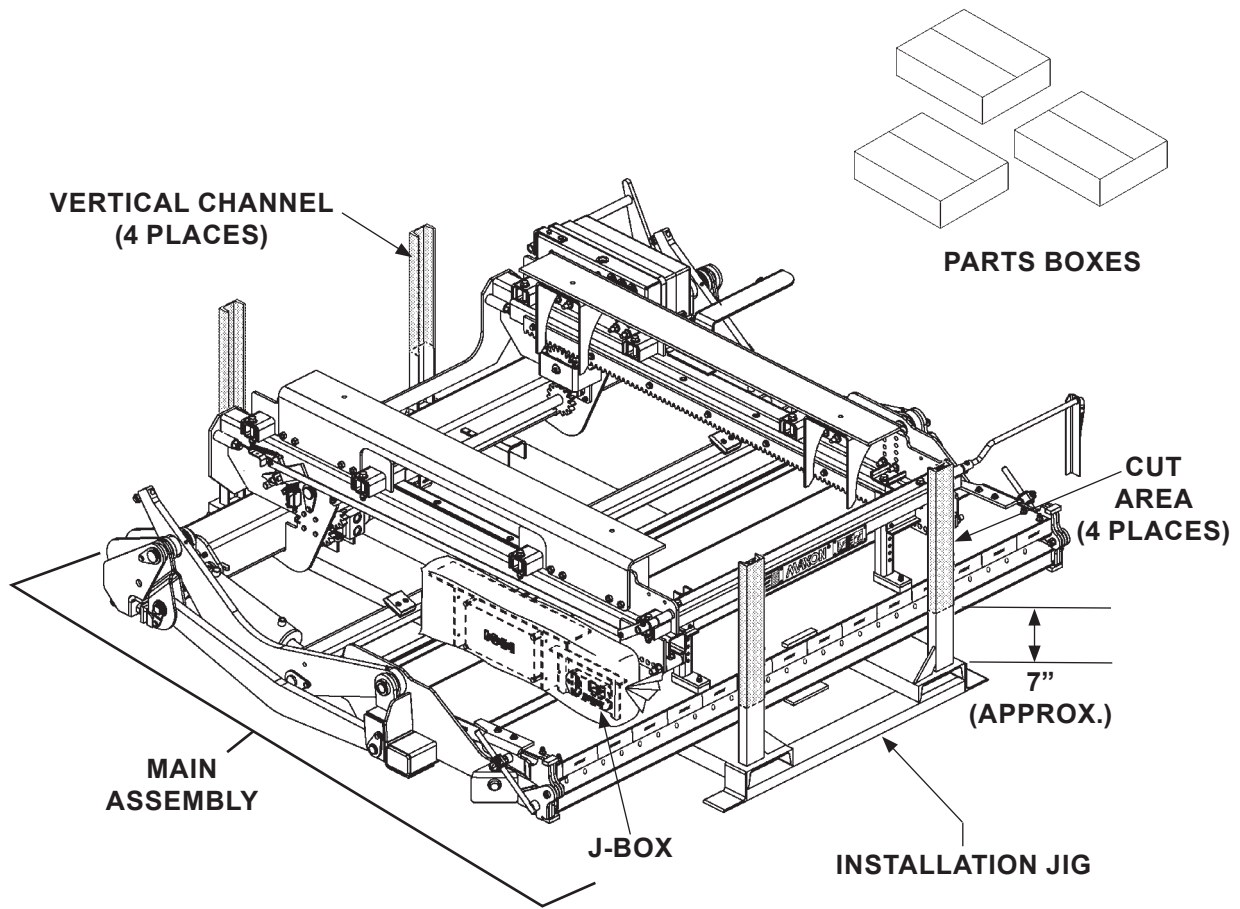

GPSLRT LIFTGATE COMPONENTS FOR SHIPMENT
FIG. 8-1

GPSLR & GPSLRT INSTALLATION PARTS BOXES

	NOMENCLATURE OR DESCRIPTION	QTY.	PART NUMBER
REF	GPSLR INSTALLATION PARTS BOX	1	210975-02
1	FRAME MOUNT BUSHING ADAPTER	16	210916-01
2	HEX BOLT, 1/2"-13 X 2" LG., GR9	16	901635-05
3	FLANGE LOCK NUT, 1/2"-13	16	901023
4	WASHER, 2-1/4" O.D. X 1/2" I.D. X 1/4" THICK	16	210978-01
5	J-BOX MOUNTING FLAT	2	288087-01
6	GUSSET, GPSLR MOUNT	4	268674-01

**INSTALLATION ON TRAILERS WITH 42-1/8" & 48-5/8" SLIDE RAILS
TABLE 9-1**

	NOMENCLATURE OR DESCRIPTION	QTY.	PART NUMBER
REF	GPSLRT INSTALLATION PARTS BOX	1	210975-03
1	INSTALLATION BRACKET, CHASSIS SUPPORT	4	288096-01
2	J-BOX MOUNTING FLAT	2	288087-01

**INSTALLATION ON TRUCK CHASSIS
TABLE 9-2**

GPSLR PARTS BOX FOR TRAILERS

	NOMENCLATURE OR DESCRIPTION	QTY.	PART NUMBER
REF	PARTS BOX, GPSLR	1	289101-02
1	CONTROL SWITCH ASSEMBLY	1	289353-02
2	DECAL SHEET, UP/DOWN	1	299038-01
3	INTERNAL SWITCH MOUNTING BRACKET, GALVANIZED	1	289255-01G
4	SELF-TAPPING SCREW, 10-24 X 1/2" LG.	4	900766-02
5	FLAT WASHER, #10	6	903444-01
6	BUTTON SCREW, 10-24 X 1-1/2" LG.	2	900722-09
7	LOCK NUT, THIN, 10-24	2	903129-01
8	CABLE TIE, SCREW MOUNT, 1-1/2" DIA.	5	905398-01
9	SELF-TAPPING SCREW, #6-20	5	900818-01
10	STOW FLASHING LIGHT KIT, 70'	1	289355-02
11	SAFETY STOW CHAIN, GPSLR	1	287132-01
12	FUSE HOLDER ASSEMBLY, 10 AMP, 3/8" RING	1	285013-04
13	CIRCUIT BREAKER KIT, 175 AMPS, 30 VDC	1	289723-01
14	CLAMP, RUBBER LOOM, #12	10	214675
15	SELF-TAPPING SCREW, 1/4"-20 X 5/8" LG.	10	900705-02
16	PLASTIC TIE, 7" LG.	20	205780

TABLE 10-1

GPSLRT PARTS BOX FOR TRUCKS

	NOMENCLATURE OR DESCRIPTION	QTY.	PART NUMBER
REF	PARTS BOX, GPSLRT	1	289101-01
1	CONTROL SWITCH ASSEMBLY	1	289353-02
2	DECAL SHEET, UP/DOWN	1	299038-01
3	INTERNAL SWITCH MOUNTING BRACKET, GALVANIZED	1	289255-01G
4	SELF-TAPPING SCREW, 10-24 X 1/2" LG.	4	900766-02
5	FLAT WASHER, #10	6	903444-01
6	BUTTON SCREW, 10-24 X 1-1/2" LG.	2	900722-09
7	LOCK NUT, THIN, 10-24	2	903129-01
8	CABLE TIE, SCREW MOUNT, 1-1/2" DIA.	5	905398-01
9	SELF-TAPPING SCREW, #6-20	5	900818-01
10	STOW FLASHING LIGHT KIT, 55'	1	289355-01
11	SAFETY STOW CHAIN, GPSLR	1	287132-01
12	FUSE HOLDER ASSEMBLY, 10 AMP, 3/8" RING	1	285013-04
13	CIRCUIT BREAKER KIT, 175 AMPS, 30 VDC	1	289723-01
14	CLAMP, RUBBER LOOM, #12	10	214675
15	SELF-TAPPING SCREW, 1/4"-20 X 5/8" LG.	10	900705-02
16	PLASTIC TIE, 7" LG.	20	205780

TABLE 11-1

ELECTRICAL ASSEMBLY KITS

	NOMENCLATURE OR DESCRIPTION	QTY.	PART NUMBER
REF	ELECTRICAL ASSEMBLY, 12V, GRAVITY DOWN	1	287890-01
1	CABLE ASSEMBLY, FLEXIBLE LOOP, 20' LG.	1	211141-02
2	CABLE ASSEMBLY, LOCK VALVE, 16/2, 65" LG.	1	282625-26
3	CABLE ASSEMBLY, LOCK VALVE, 16/2, 120" LG.	1	282625-27
4	CABLE ASSEMBLY, LOCK VALVE, 16/2, 56" LG.	1	282625-07
5	PLASTIC TIE, 8" LG.	20	905322-01
7	LIMIT SWITCH ASSEMBLY, GPSLR/RA	1	211165-01
8	J-BOX & MAIN SWITCH ASSEMBLY, 12V, GRAVITY DOWN, 10' LG.	1	288660-03
9	PLATFORM STOW LIGHTS HARNESS	1	289363-01
10	EMERGENCY WARNING LIGHT, AMBER	2	907111-01
11	HEAT SHRINK TUBING, 4" LG.	4	268041-02
12	NYLON SPLIT LOOM, 1/4" X 78" LG.	1	907011-10
13	NYLON SPLIT LOOM, 1/4" X 36" LG.	2	907011-11

TABLE 12-1

	NOMENCLATURE OR DESCRIPTION	QTY.	PART NUMBER
REF	ELECTRICAL ASSEMBLY, 24V, GRAVITY DOWN	1	287890-01-24
1	CABLE ASSEMBLY, FLEXIBLE LOOP, 20' LG.	1	211141-02
2	CABLE ASSEMBLY, LOCK VALVE, 16/2, 65" LG.	1	282625-26
3	CABLE ASSEMBLY, LOCK VALVE, 16/2, 120" LG.	1	282625-27
4	CABLE ASSEMBLY, LOCK VALVE, 16/2, 56" LG.	1	282625-07
5	PLASTIC TIE, 8" LG.	20	905322-01
7	LIMIT SWITCH ASSEMBLY, GPSLR/RA	1	211165-01
8	J-BOX & MAIN SWITCH ASSEMBLY, 24V, GRAVITY DOWN, 10' LG.	1	288660-03-24
9	PLATFORM STOW LIGHTS HARNESS	1	289363-01
10	EMERGENCY WARNING LIGHT, AMBER	2	907111-01
11	HEAT SHRINK TUBING, 4" LG.	4	268041-02
12	NYLON SPLIT LOOM, 1/4" X 78" LG.	1	907011-10
13	NYLON SPLIT LOOM, 1/4" X 36" LG.	2	907011-11

TABLE 12-2

MAXON[®] 11921 Slauson Ave. Santa Fe Springs, CA. 90670 (800) 227-4116 FAX (888) 771-7713

ELECTRICAL ASSEMBLY KITS- Continued

	NOMENCLATURE OR DESCRIPTION	QTY.	PART NUMBER
REF	ELECTRICAL ASSEMBLY, 12V, POWER DOWN	1	287890-02
1	CABLE ASSEMBLY, FLEXIBLE LOOP, 22' LG.	1	211141-02
2	CABLE ASSEMBLY, LOCK VALVE, 16/2, 65" LG.	1	282625-26
3	CABLE ASSEMBLY, LOCK VALVE, 16/2, 120" LG.	1	282625-27
4	CABLE ASSEMBLY, LOCK VALVE, 16/2, 56" LG.	1	282625-07
5	PLASTIC TIE, 8" LG.	20	905322-01
7	LIMIT SWITCH ASSEMBLY, GPSLR/RA	1	211165-01
8	J-BOX & MAIN SWITCH ASSEMBLY, 12V, POWER DOWN, 10' LG.	1	288660-04
9	PLATFORM STOW LIGHTS HARNESS	1	289363-01
10	EMERGENCY WARNING LIGHT, AMBER	2	907111-01
11	HEAT SHRINK TUBING, 4" LG.	4	268041-02
12	NYLON SPLIT LOOM, 1/4" X 78" LG.	1	907011-10
13	NYLON SPLIT LOOM, 1/4" X 36" LG.	2	907011-11

TABLE 13-1

	NOMENCLATURE OR DESCRIPTION	QTY.	PART NUMBER
REF	ELECTRICAL ASSEMBLY, 24V, POWER DOWN		287890-02-24
1	CABLE ASSEMBLY, FLEXIBLE LOOP, 20' LG.	1	211141-02
2	CABLE ASSEMBLY, LOCK VALVE, 16/2, 65" LG.	1	282625-26
3	CABLE ASSEMBLY, LOCK VALVE, 16/2, 120" LG.	1	282625-27
4	CABLE ASSEMBLY, LOCK VALVE, 16/2, 56" LG.	1	282625-07
5	PLASTIC TIE, 8" LG.	20	905322-01
7	LIMIT SWITCH ASSEMBLY, GPSLR/RA	1	211165-01
8	J-BOX & MAIN SWITCH ASSEMBLY, 24V, POWER DOWN, 10' LG.	1	288660-04-24
9	PLATFORM STOW LIGHTS HARNESS	1	289363-01
10	EMERGENCY WARNING LIGHT, AMBER	2	907111-01
11	HEAT SHRINK TUBING, 4" LG.	4	268041-02
12	NYLON SPLIT LOOM, 1/4" X 78" LG.	1	907011-10
13	NYLON SPLIT LOOM, 1/4" X 36" LG.	2	907011-11

TABLE 13-2

VEHICLE REQUIREMENTS FOR TRAILERS

CAUTION

The sliding axle assembly on a trailer can collide with a Liftgate mounted on the slide rails. To prevent damage to Liftgate and trailer, install stops on the slide rails to keep the sliding axles from hitting Liftgate. Refer to Liftgate clearance dimensions in this section of the manual.

NOTE: Maximum operating bed height for trailer is is **60" (Unloaded)**.
Minimum bed height is **43" (Loaded)**.
On vehicle bodies equipped with swing-open doors, the platform may have to be modified to install this Liftgate.

NOTE: Make sure vehicle is parked on level ground with parking brake set while preparing vehicle and installing Liftgate.

NOTE: Dimensions are provided as reference for fitting Liftgate to vehicle body.
For detailed ground clearance information, refer to the **BOLT ON INSTALLATION PLATE** procedure in this manual.

Check for correct clearances (**FIGS. 14-1 and 15-1, refer to TABLE 15-1**), on vehicle to prevent interference between vehicle and Liftgate.

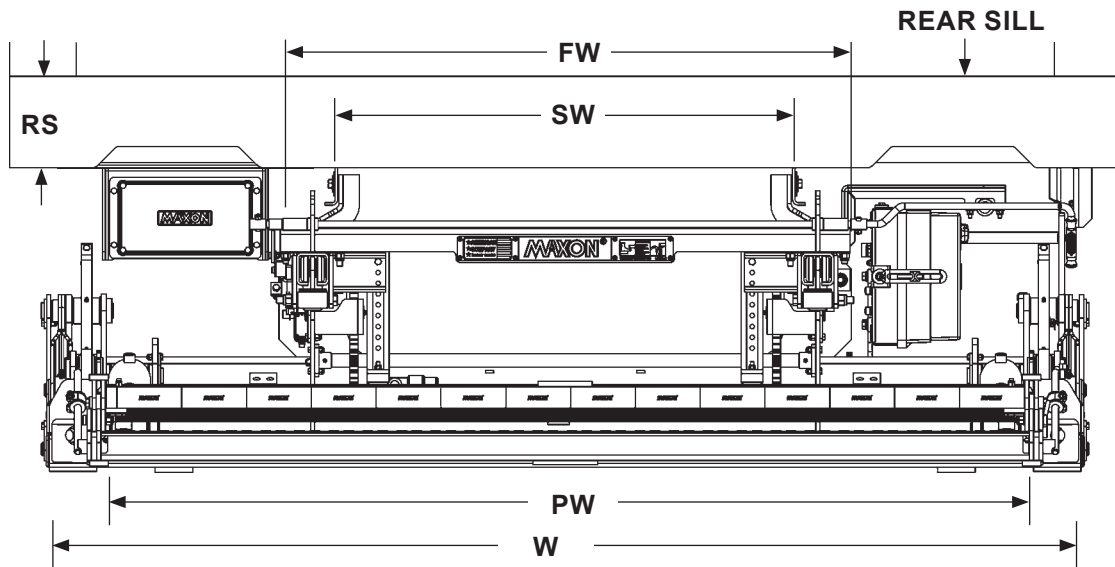

OVERALL WIDTH OF LIFTGATE & MOUNTING FRAME
FIG. 14-1

VEHICLE REQUIREMENTS FOR TRAILERS - Continued

NOTE: For 48" slide rail trailer installation, refer to **TABLE 17-1**. For 42" slide rail trailer installation, refer to **TABLE 18-1**.

NOTE: The 0-1" SET BACK dimension shown in **FIG. 15-1** is common to all RA installation positions.

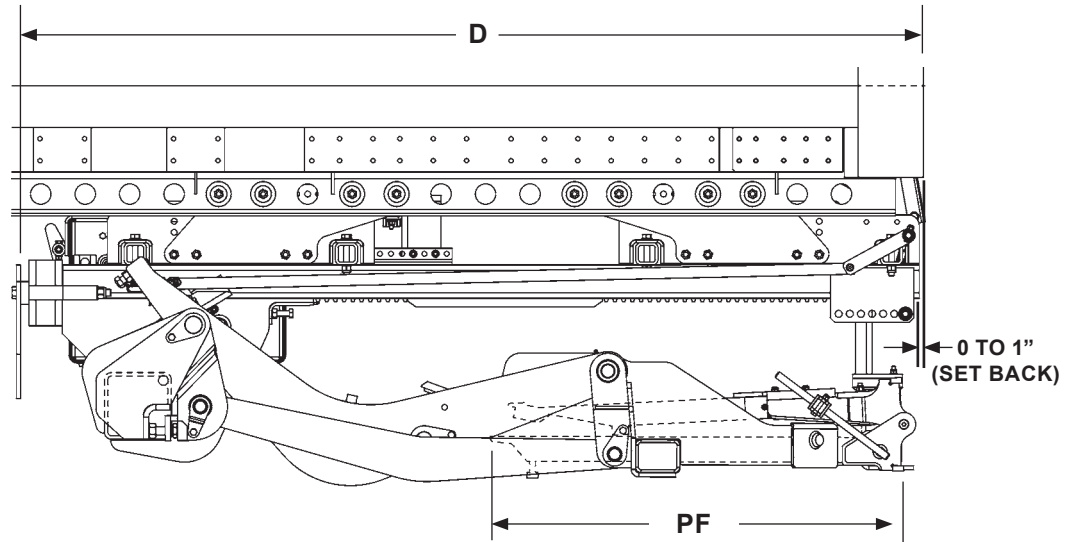

DEPTH OF LIFTGATE MOUNTED ON TRAILER
FIG. 15-1

W	PW		PF	FW	SW	D
LIFTGATE WIDTH (SLIDER WIDTH)	PF WIDTH	F/O WIDTH	PF MAIN DEPTH			OVERALL DEPTH
96"	86"	85"	27"	53-5/16"	47-1/8"	71"
			37"			81"

CLEARANCE DIMENSIONS
TABLE 15-1

INSTALLATION GUIDELINES FOR TRAILERS

NOTE: For 48" slide rail trailer installation, refer to **TABLE 17-1**. For 42" slide rail trailer installation, refer to **TABLE 18-1**.

NOTE: The 0-1" SET BACK dimension shown in **FIG. 16-1** is common to all RA installation positions.

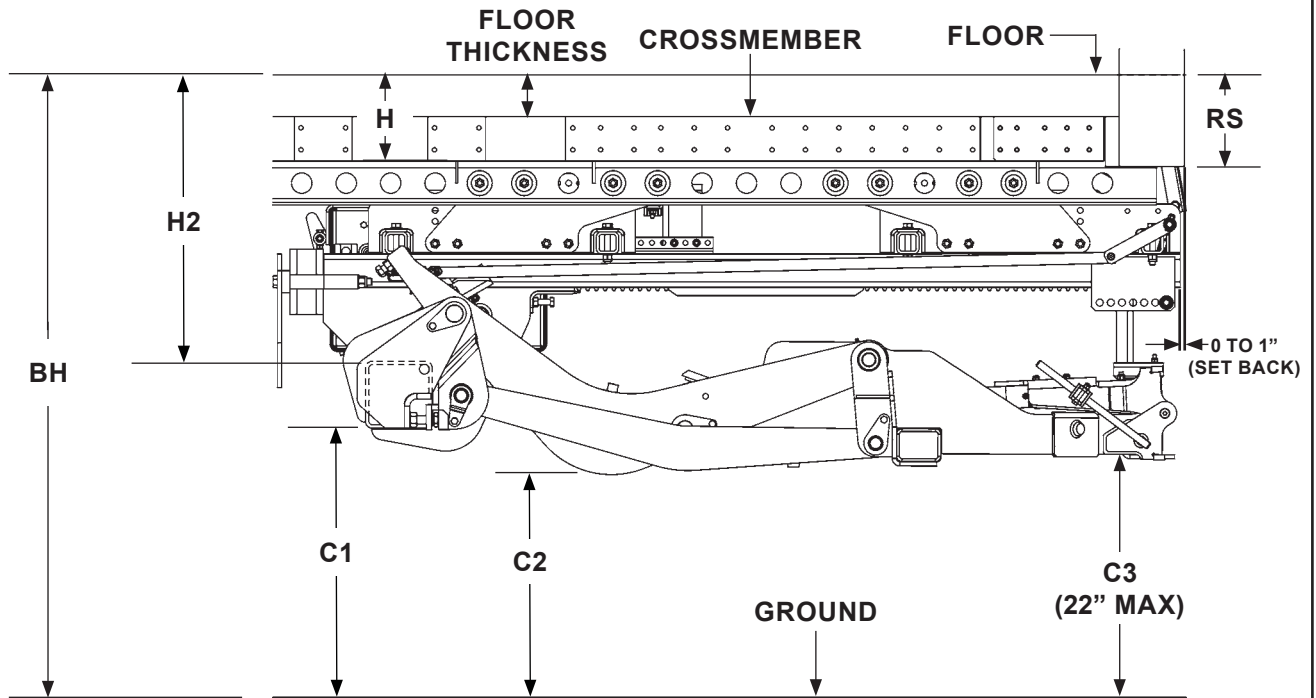

**GPSLR INSTALLATION GUIDELINES
FIG. 16-1**

MAXON[®] 11921 Slauson Ave. Santa Fe Springs, CA. 90670 (800) 227-4116 FAX (888) 771-7713

INSTALLATION GUIDELINES FOR TRAILERS - Cont'd

Use the correct installation brackets kit **P/N 287930-01** and dimensions (**TABLE 17-1**) to prevent interference between vehicle and Liftgate.

VEHICLE INFORMATION			INSTALLATION POSITION	GROUND CLEARANCE			REF
H	B/H	RS	MOUNT HOLE	C1	C2	C3	H2
10-3/4"	49-60"	14-5/8"	1	14.3-25.3"	12-20.7"	16.6-21.6"	28.7"
9-3/4"	48-60"	13-5/8"	1	14.3-26.3"	12-21.4"		27.7"
8-3/4"	47-59"	12-5/8"	1	14.3-26.3"	12-20.7"		27.7"
	60"	13-5/8"	2	26.3"	21.4"	21.6"	28.7"
7-3/4"	46-58"	12-5/8"	1	14.3-26.3"	12-21.4"	16.6-21.6"	26.7"
	59"	13-5/8"	2	26.3"	21.4"	21.6"	27.7"
	60"	14-5/8"	3	26.3"	21.4"		28.7"
6-3/4"	45-55"	10-5/8"	1	14.3-24.3"	12-20.1"	16.5-21.5"	24.7"
	56-57"	11-5/8"	2	24.3-25.3"	20.1-20.7"	21.55"	25.7"
	58-59"	12-5/8"	3	25.3-26.3"	20.7-21.4"		26.7"
	60"	13-5/8"	4	26.3"	21.4"		27.7"
5-3/4"	44-53"	9-5/8"	1	14.3-22.3"	12-19.5"		16.6-21.6"
	54-55"	10-5/8"	2	23.3-24.3"	19.5-20.1"	21.6"	24.7"
	56-57"	11-5/8"	3	24.3-25.3"	20.1-20.7"		25.8"
	58-59"	12-5/8"	4	25.8-26.3"	20.7-21.4"		26.8"
	60"	13-5/8"	5	27.3"	21.4"		27.8"
5-3/16	44-52"	9-1/8"	1	14.8-22.8"	12.6-19"		17.1-21.1"
	53-54"	10-1/8"	2	22.8-23.8"	19-19.7"	21.1"	24.2"
	55-56"	11-1/8"	3	23.8-24.8"	19.7-20.3"		25.2"
	57-58"	12-1/8"	4	24.8-25.8"	20.3-20.9"		26.2"
	59-60"	13-1/8"	5	25.3-22.8"	20.9-21.6"		27.2"
4-3/4"	43-51"	8-5/8"	1	14.8-22.8"	12.0-18.9"		16.6-21.6"
	52"	9-5/8"	2	22.3"	18.9"	21.6"	23.8"
	53-54"	10-5/8"	3	22.3-23.3"	18.9-19.5"		24.8"
	55-56"	11-5/8"	4	23.3-24.3"	19.5-20.1"		25.8"
	57-58"	12-5/8"	5	24.3-25.3"	20.1-20.7"		26.8"
4-3/16"	43-51"	8-1/8"	1	14.8-22.8"	14.8-22.8"		17.1-21.1"
	52"	9-1/8"	2	28.8"	22.8"	21.1"	23.2"
	53-54"	10-1/8"	3	22.8-23.8"	22.8-23.8"		24.2"
	55-56"	11-1/8"	4	23.8-24.8"	23.8-24.8"		25.2"
	57-58"	12-1/8"	5	24.8-25.8"	24.8-25.8"		26.2"

**DIMENSIONS FOR TRAILERS WITH 48" SLIDE RAILS
TABLE 17-1**

MAXON 11921 Slauson Ave. Santa Fe Springs, CA. 90670 (800) 227-4116 FAX (888) 771-7713

INSTALLATION GUIDELINES FOR TRAILERS - Cont'd

Use the correct installation brackets kit **P/N 287930-03** and dimensions (**TABLE 18-1**) to prevent interference between vehicle and Liftgate.

VEHICLE INFORMATION			INSTALLATION POSITION	GROUND CLEARANCE			REF
H	B/H	RS	MOUNT HOLE	C1	C2	C3	H2
10-3/4"	49-60"	14-5/8"	2	14.3-25.3"	12-20.7"	16.6-21.6"	28.7"
9-3/4"	48-60"	13-5/8"	2	14.3-26.3"	12-21.4"		27.7"
8-3/4"	47-59"	12-5/8"	2	14.3-26.3"	12-20.7"		27.7"
	60"	13-5/8"	3	26.3"	21.4"	21.6"	28.7"
7-3/4"	46-56"	12-5/8"	2	14.3-26.3"	12-21.4"	16.6-21.6"	26.7"
	57-58"	13-5/8"	3	26.3"	21.4"	21.6"	27.7"
	59-60"	14-5/8"	4	26.3"	21.4"		28.7"
6-3/4"	45-55"	10-5/8"	2	14.3-24.3"	12-20.1"	16.5-21.5"	24.7"
	56-57"	11-5/8"	3	24.3-25.3"	20.1-20.7"	21.55"	25.7"
	58-59"	12-5/8"	4	25.3-26.3"	20.7-21.4"		26.7"
	60"	13-5/8"	5	26.3"	21.4"		27.7"
5-3/4"	44-53"	9-5/8"	2	14.3-22.3"	12-19.5"	16.6-21.6"	23.7"
	54-55"	10-5/8"	3	23.3-24.3"	19.5-20.1"	21.6"	24.7"
	56-57"	11-5/8"	4	24.3-25.3"	20.1-20.7"		25.8"
	58-59"	12-5/8"	5	25.8-26.3"	20.7-21.4"		26.8"
5-3/16"	44-52"	9"	2	14.8-22.8"	12.6-19"	17.1-21.1"	23.2"
	53-54"	10"	3	22.8-23.8"	19-19.7"	21.1"	24.2"
	55-56"	11"	4	23.8-24.8"	19.7-20.3"		25.2"
	57-58"	12"	5	24.8-25.8"	20.3-20.9"		26.2"
4-3/4"	43-51"	8-5/8"	2	14.3-22.3"	12.0-18.8"	16.6-21.6"	22.7"
	52-53"	9-5/8"	3	22.3-23.3"	19-19.5"	21.6"	23.7"
	54-55"	10-5/8"	4	23.3-24.3"	19.5-20.1"		24.7"
	56-57"	11-5/8"	5	24.3-25.3"	20.1-20.17"		25.7"
4-3/16"	43-51"	8"	2	14.8-22.8"	12.6-19"	17.1-21.1"	22.2"
	52-53"	9"	3	22.8-23.8"	19-19.6"	21.1"	23.2"
	54-55"	10"	4	23.8-24.8"	19.7-20.3"		24.2"
	56-57"	11"	5	24.8-25.8"	20.3-20.9"		25.2"

**DIMENSIONS FOR TRAILERS WITH 42" SLIDE RAILS
TABLE 18-1**

STEP 1 - INSTALLING LIFTGATE ON TRAILERS

INITIAL MOUNTING ADJUSTMENTS BASED ON BED HEIGHT

NOTE: Installation brackets are located on both sides of Liftgate in 4 places..

1. Remove shipping bands from liftgate and installation jig.
2. Liftgate is shipped with installation mounting frame bolted in Hole #1 (FIGS. 19-1 and 18-1A). Measure and record trailer floor height ("BH"), and floor thickness ("H"). Refer to TABLES 17-1 and 18-1.
3. If installation frame needs to be repositioned on Liftgate (FIGS. 19-1, 19-1A, 20-1 and 20-1A) use mounting holes shown in Table 17-1 or 18-1, according to dimensions for "BH", "H".and "RS". In this case, unbolt installation frame and reposition.
4. Bolt installation plates to Liftgate (FIGS. 19-1 and 19-1A, or FIGS. 20-1 and 20-1A). Use mounting holes listed in TABLES 17-1 or 18-1, according to the dimensions recorded in Instruction 2 for "BH", "H" and "RS". Torque mounting bolts to 100 lb-ft.

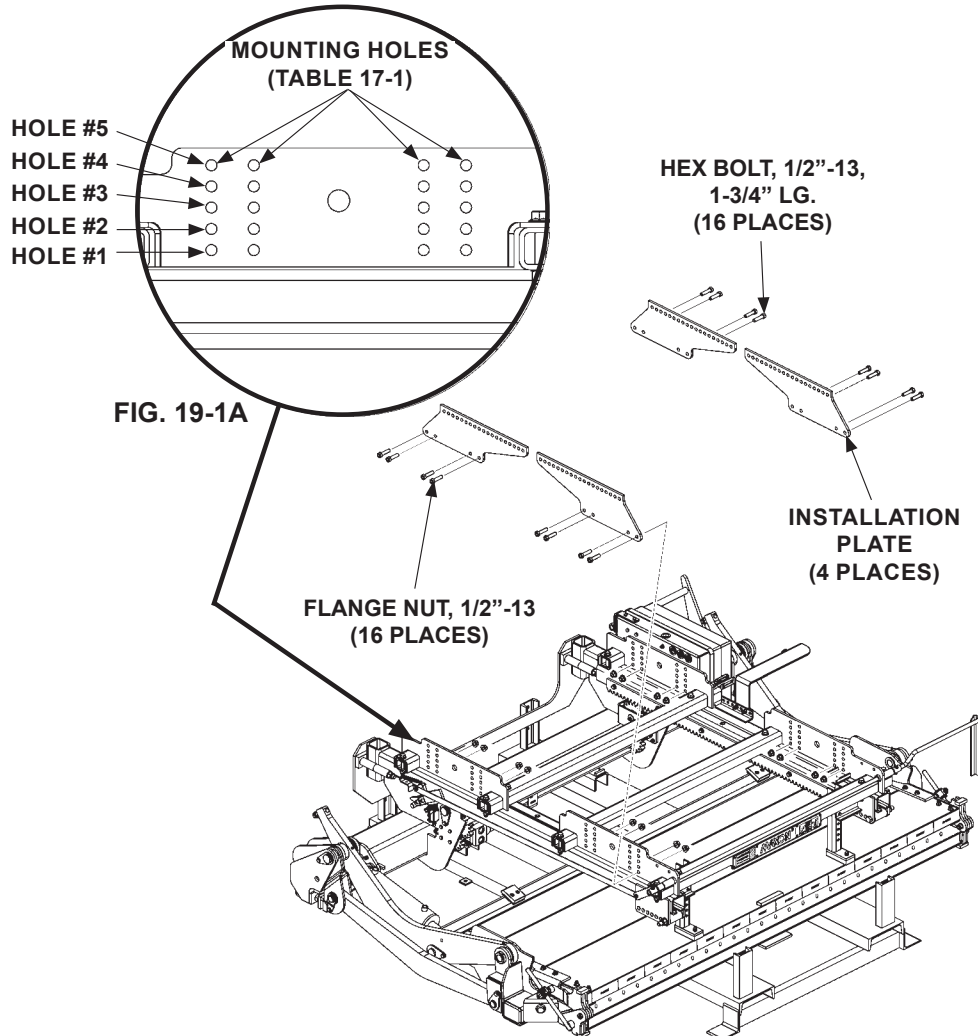

INSTALLATION PLATES FOR TRAILERS
WITH 48" SLIDE RAILS
FIG. 19-1

STEP 1 - INSTALLING LIFTGATE ON TRAILERS- Cont'd

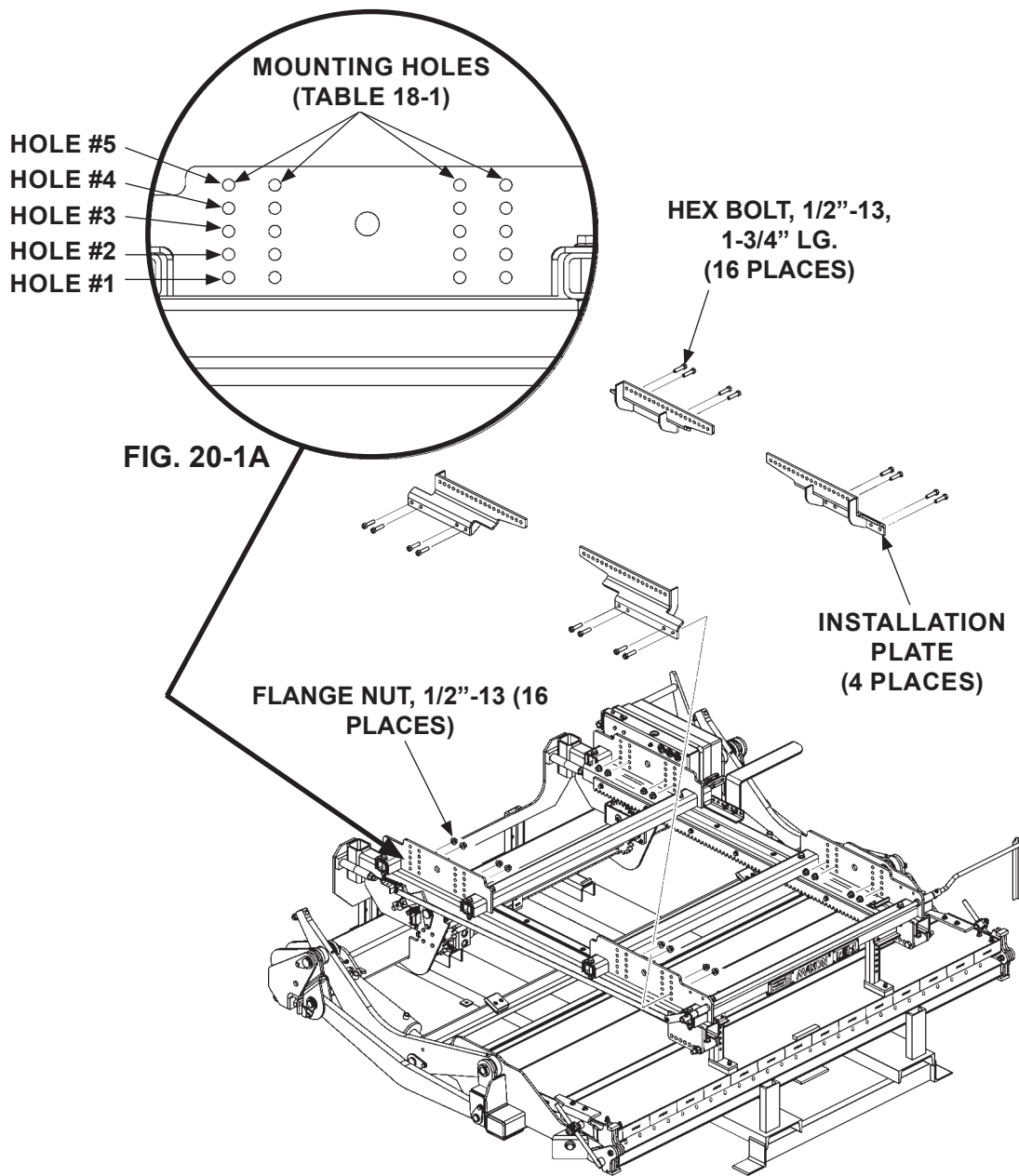

**INSTALLATION PLATES FOR TRAILERS
WITH 42" SLIDE RAILS
FIG. 20-1**

11921 Slauson Ave. Santa Fe Springs, CA. 90670 (800) 227-4116 FAX (888) 771-7713
MAXON

STEP 1 - INSTALLING LIFTGATE ON TRAILERS- Cont'd

⚠ CAUTION

To avoid personal injury, use at least 2 people to position Liftgate.

NOTE: Ensure vertical channels on the installation jig are short enough to prevent interference with underbody of vehicle.

5. Use forklift to center Liftgate on rear of vehicle (**FIG. 21-1**).

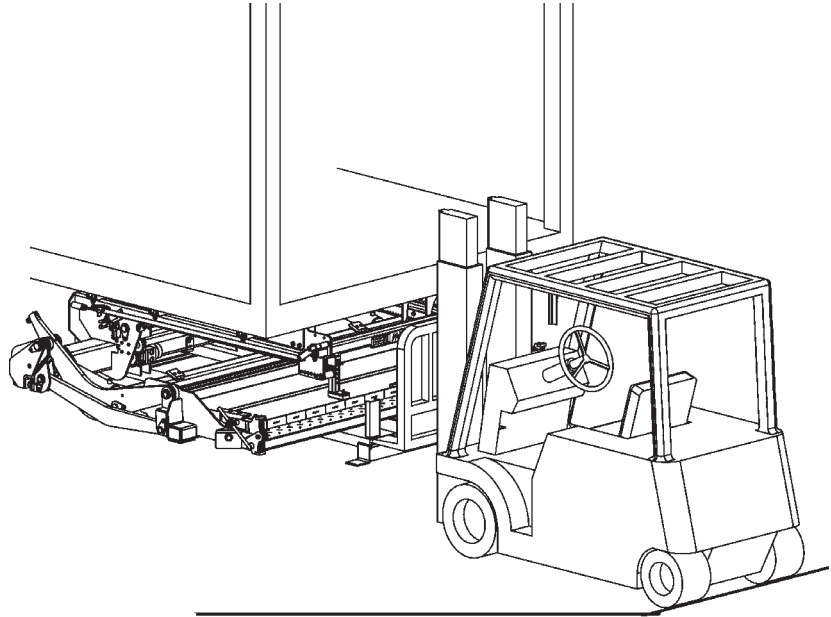

**CENTERING LIFTGATE ON TRAILER
FIG. 21-1**

6. Bolt the Liftgate installation plates flush to trailer slide rails. Refer to **TABLE 21-1** for the correct diagram . Use hex bolts, bushings, flat washers and flange nuts supplied with installation kit. Torque mounting bolts to **100 lb-ft**.

WIDTH BETWEEN SLIDE RAILS	USE DIAGRAM
48-1/8"	FIGS. 22-2 & 22-2A
48-5/8"	FIGS. 23-2 & 23-2A
42-1/8"	FIGS. 24-2 & 24-2A
42-5/8"	FIGS. 25-2 & 25-2A

**DIAGRAMS FOR INSTALLATION PLATES
TABLE 21-1**

STEP 1 - INSTALLING LIFTGATE ON TRAILERS - Cont'd

NOTE: For clarity Liftgate is not shown in the illustrations below.

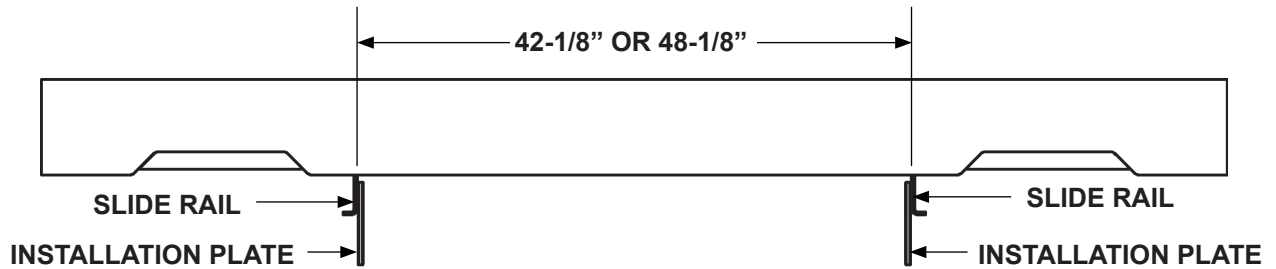

INSTALLATION PLATES INSTALLED FLUSH AGAINST INBOARD SIDE OF SLIDE RAILS
FIG. 22-1

NOTE: Flip bushings for a snug fit in 2 sizes of holes on slide rail. See **FIG. 22-2A**.

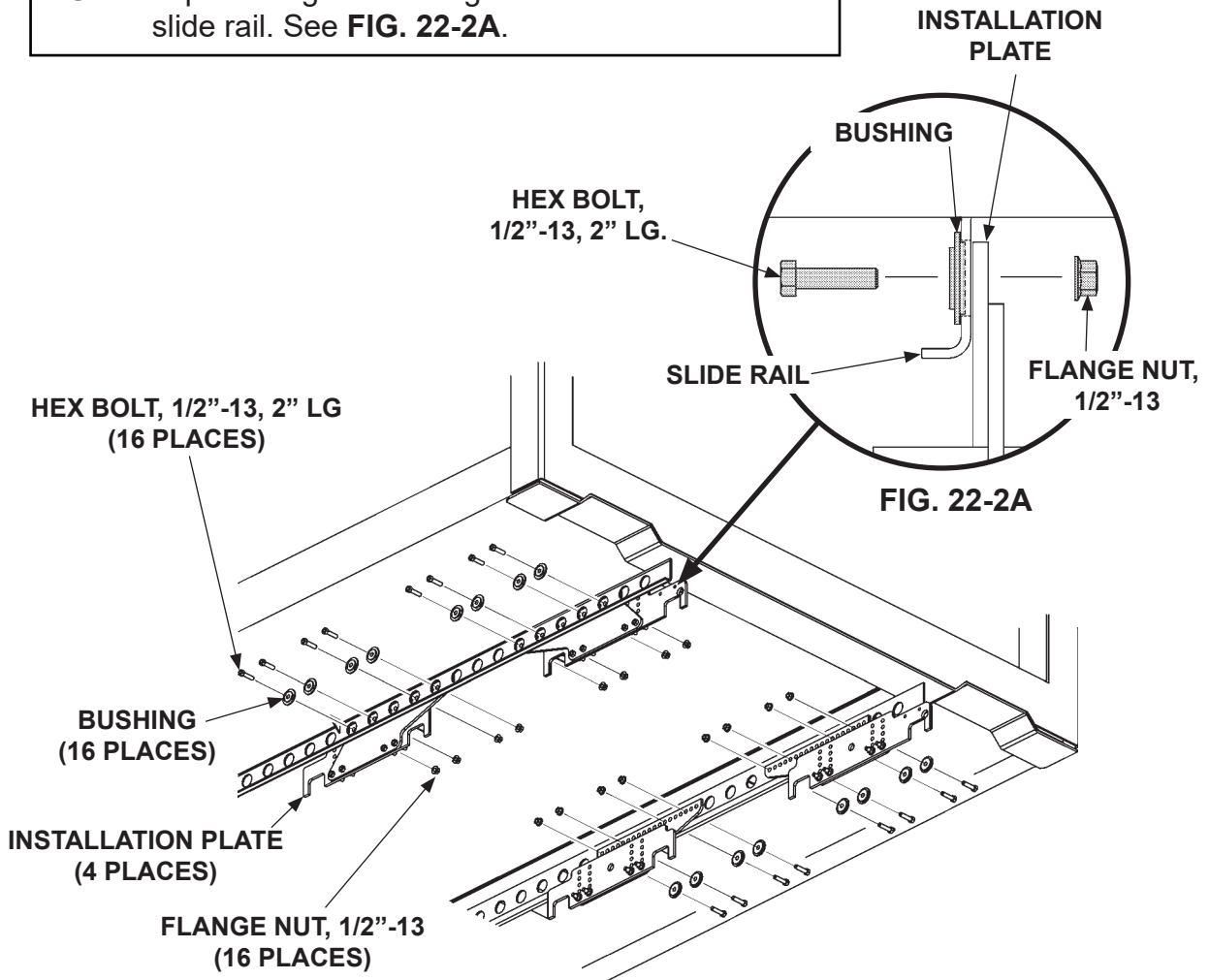

BOLTING INSTALLATION PLATES TO TRAILER WITH 42-1/8\"/>

STEP 1 - INSTALLING LIFTGATE ON TRAILERS - Cont'd

NOTE: For clarity Liftgate is not shown in the illustrations below.

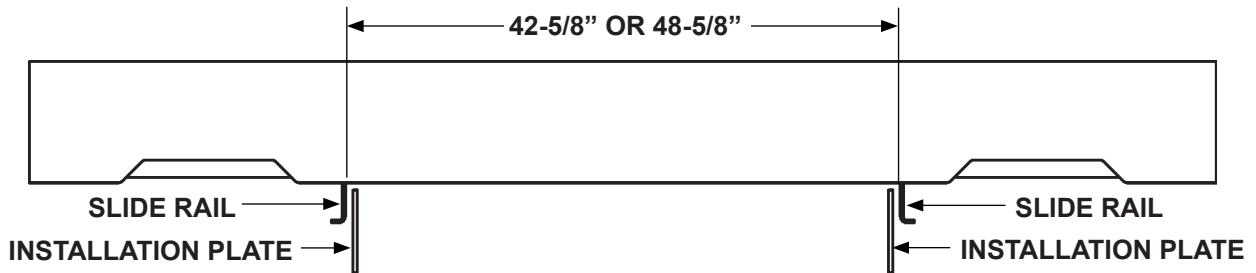

PLATES INSTALLED FLUSH AGAINST INBOARD SIDE OF SLIDE RAILS

FIG. 23-1

NOTE: Refer to FIGS. 23-2 and 23-2A.

Installation bushings should be tack welded in position on inboard side of rail. Choose the holes that allow installation plates to be bolted nearest outboard edges of the plates. Mark holes on slide rails before lowering the Liftgate. Bushings can be flipped for a snug fit in 2 sizes of holes on slide rail. After bushings are tack welded, raise Liftgate and bolt in correct position on the plates.

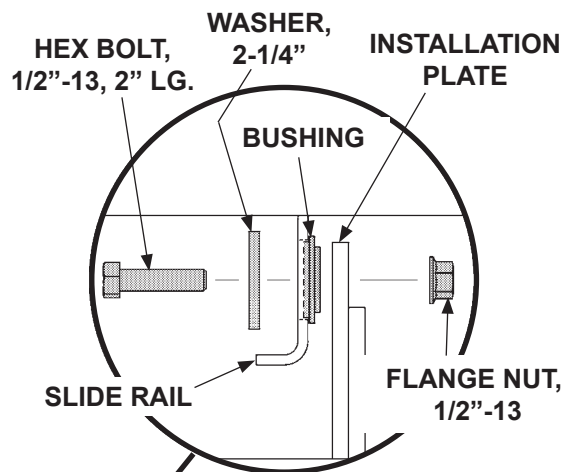
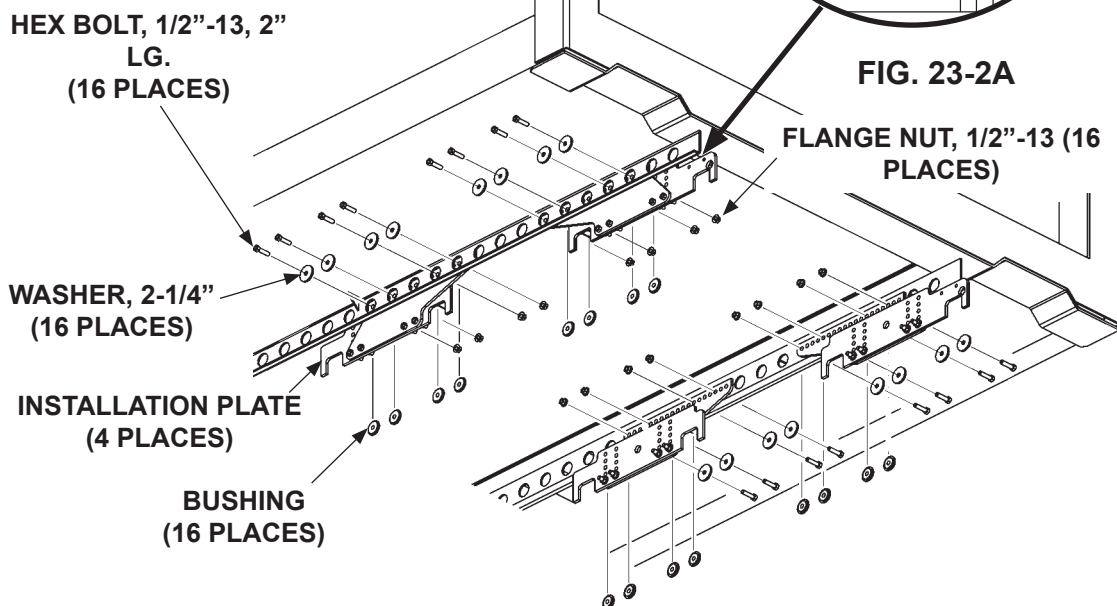

FIG. 23-2A



BOLTING INSTALLATION PLATES TO TRAILER WITH 42-5/8\"/>

FIG. 23-2

STEP 1 - INSTALLING LIFTGATE ON TRAILERS - Cont'd

WELD GUSSETS TO TRAILER

1. Cover Liftgate with welding blanket (FIG. 24-1).

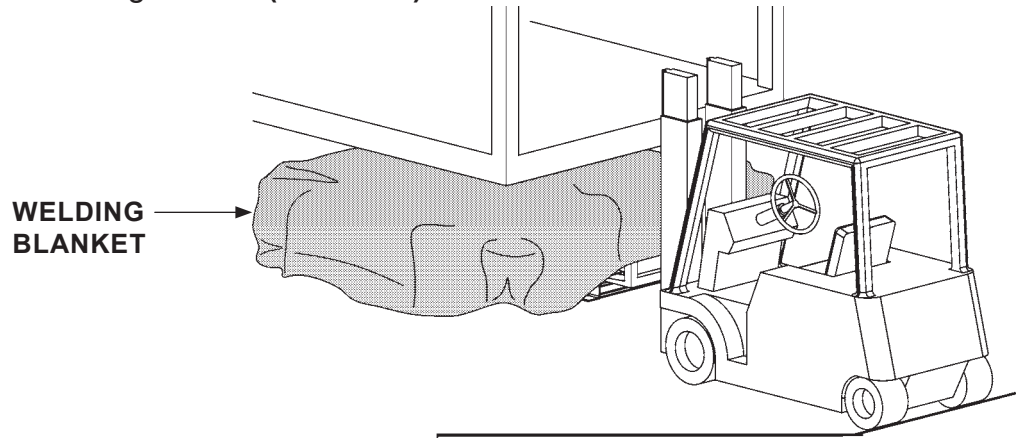

LIFTGATE COVERED WITH WELDING BLANKET
FIG. 24-1

NOTE: For clarity Liftgate is not shown in the illustration below.

NOTE: Grind galvanized surface material from areas to be welded.

2. Weld installation gussets (Kit items) to LH slide rail and crossmembers as shown in FIG. 24-2.
Repeat for RH slide rail.

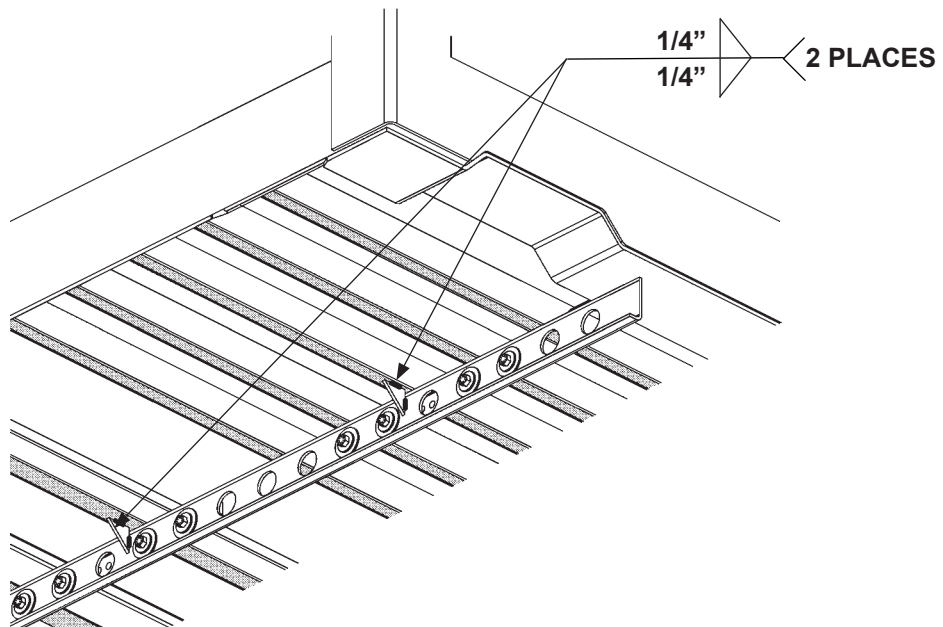

WELDING INSTALLATION GUSSETS TO LH SLIDE RAIL
AND CROSSMEMBERS (LIFTGATE NOT SHOWN)
FIG. 24-2

STEP 1 - INSTALLING LIFTGATE ON TRAILERS - Cont'd

WELD GUSSETS TO TRAILER - Continued

3. Lower jig and remove from under Liftgate
(FIG. 25-1).

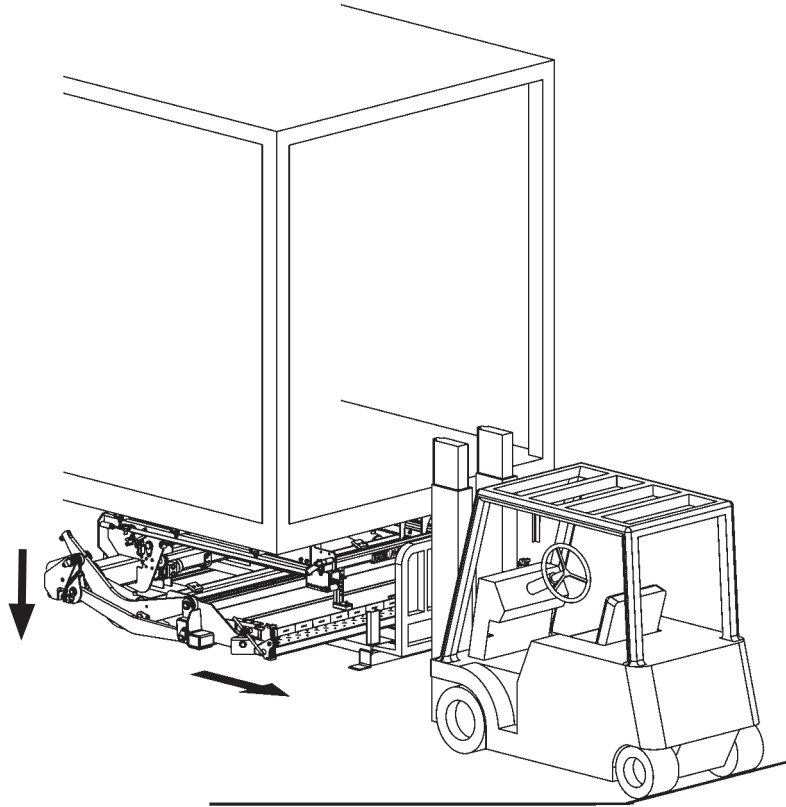

REMOVING JIG FROM LIFTGATE
FIG. 25-1

STEP 1 - INSTALLING LIFTGATE ON TRAILERS - Cont'd

WELD HANDLE SUPPORT ANGLE TO TRAILER

NOTE: Underbody may interfere with position of the handle support angle. If necessary, before welding, the angle support can be marked and cut to fit underbody. Ensure angle support doesn't interfere with handle rotation.

1. Rotate the handle support angle up to the underbody until it touches the crossmember closest to the handle grip (**FIG. 26-1**). Mark angle position at bottom of the crossmember and cut off excess length of angle support (**FIG. 26-1**).

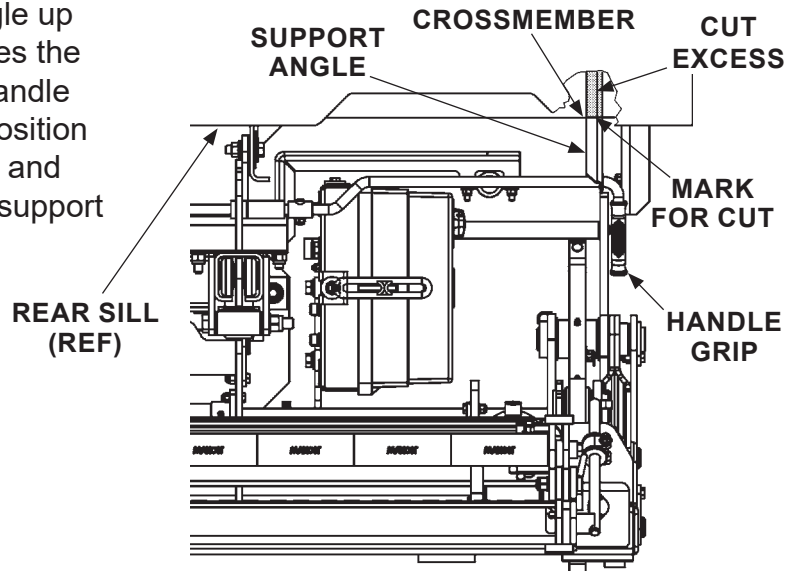

POSITIONING HANDLE SUPPORT ANGLE
FIG. 26-1

2. Weld handle support angle to crossmember as shown in **FIG. 26-2**.

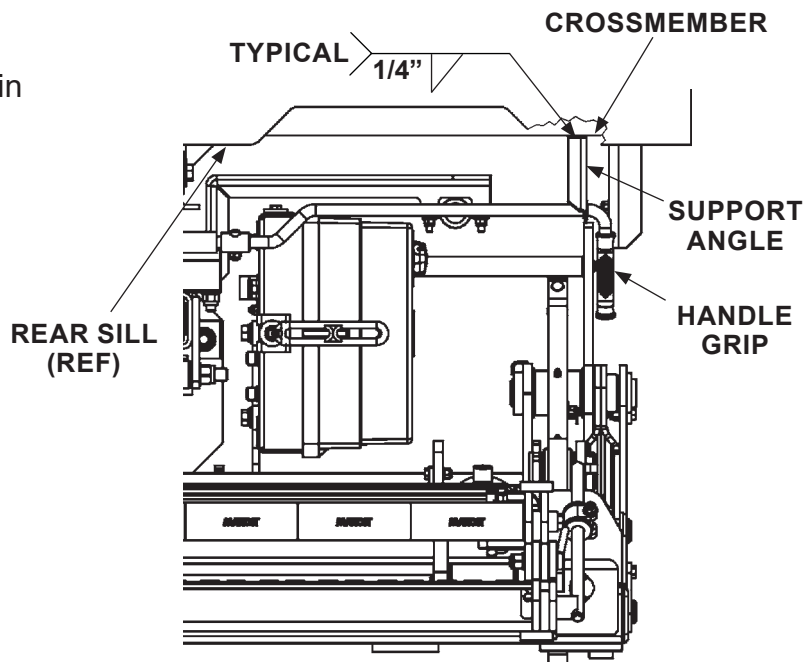

WELDING HANDLE SUPPORT ANGLE
FIG. 26-2

VEHICLE REQUIREMENTS FOR TRUCKS

NOTE: Maximum operating bed height for trailer is is **60" (Unloaded)**.
 Minimum bed height is **46" (Loaded)**.
 On vehicle bodies equipped with swing-open doors, the platform
 may have to be modified to install this Liftgate.

NOTE: Make sure vehicle is parked on level ground with parking brake set while
 preparing vehicle and installing Liftgate.

NOTE: Dimensions are provided as reference for fitting Liftgate to vehicle body.
 For detailed ground clearance information, refer to the **BOLT ON INSTAL-
 LATION PLATE** procedure in this manual.

Check for correct clearances on vehicle to prevent interference between
 vehicle and Liftgate. Refer to **FIGS. 27-1 and 28-1, and TABLE 28-1**.

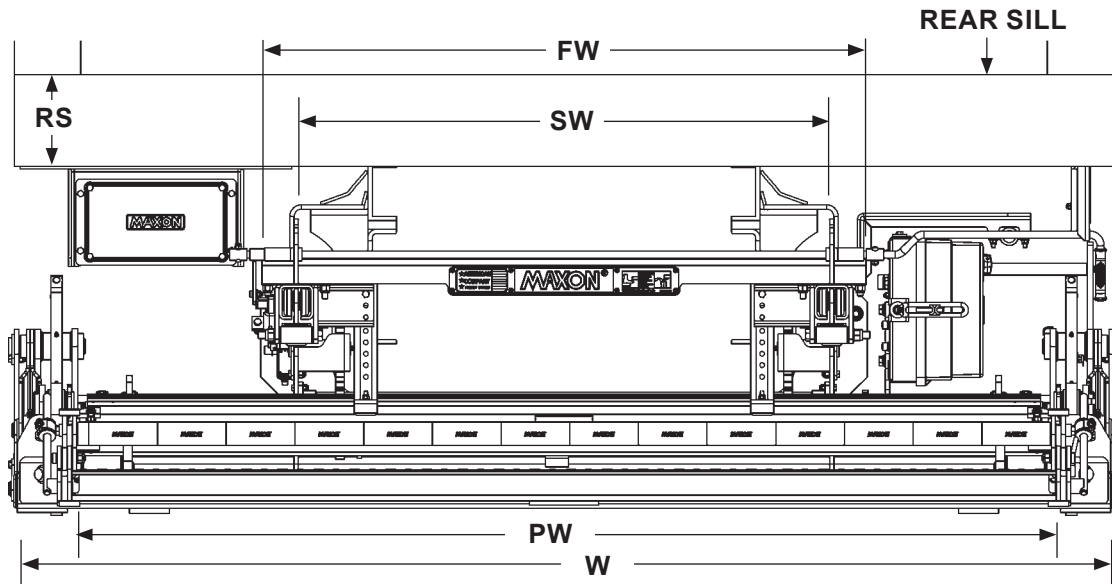

**OVERALL WIDTH OF LIFTGATE & MOUNTING FRAME ON TRUCK
 FIG. 27-1**

VEHICLE REQUIREMENTS FOR TRUCKS - Continued

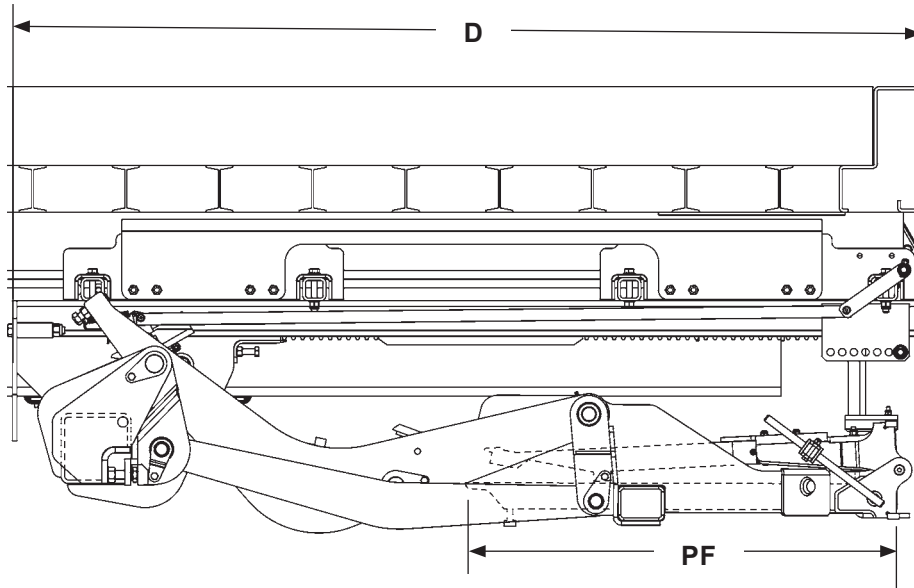

**OVERALL DEPTH OF LIFTGATE
FIG. 28-1**

W	PW		PF	FW	SW	D
LIFTGATE WIDTH (SLIDER WIDTH)	PF WIDTH	F/O WIDTH	PF DEPTH			OVERALL DEPTH
96"	86"	85"	27"	53-5/16"	47-1/8"	68"
			37"			78"

**CLEARANCE DIMENSIONS FOR TRUCKS
TABLE 28-1**

MAXON[®] 11921 Slauson Ave. Santa Fe Springs, CA. 90670 (800) 227-4116 FAX (888) 771-7713

INSTALLATION GUIDELINES FOR TRUCKS

NOTE: Refer to **TABLE 30-1** for installation dimensions for trucks.

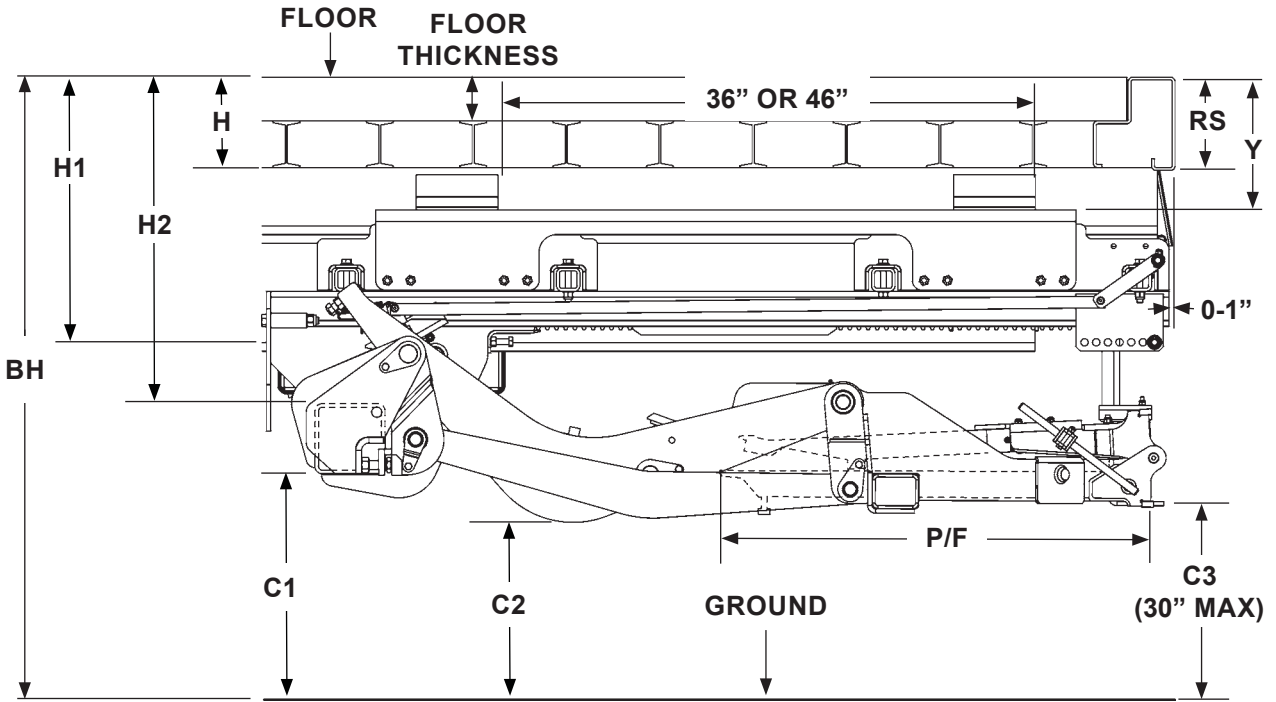

**INSTALLATION GUIDELINES FOR GPLRT
FIG. 29-1**

MAXON[®] 11921 Slauson Ave. Santa Fe Springs, CA. 90670 (800) 227-4116 FAX (888) 771-7713

INSTALLATION GUIDELINES FOR TRUCKS - Continued

VEHICLE INFORMATION					GROUND CLEARANCE			REF.	CHASSIS CUT OUT
H	H1	BH	RS	Y	C1	C2	C3	H2	CH
10-3/4"	27"	48-60"	13.8"	11.75"	14-26"	11.8-23.8"	16.4-28.4"	28"	15.5"
9-3/4"	27"	48-60"	13.8"	11.75"				27"	
9-3/4"	26"	47-60"	12.8"	10.75"	14-27"	11.8-24.8"	16.4-29.4"	28"	14.5"
	27"	48-60"	13.8"	11.75"	14-26"	11.8-23.8"	16.4-28.4"	28"	15.5"
8-3/4"	26"	47-60"	12.8"	10.75"	14-27"	11.8-24.8"		27"	14.5"
	25"	46-59"	11.8"	9.75"			16.4-29.4"	26"	13.5"
7-3/4"	27"	48-60"	13.8"	11.75"	14-26"	11.8-23.8"	16.4-28.4"	28"	15.5"
	26"	47-59"	12.8"	10.75"				27"	14.5"
	25"	46-58"	11.8"	9.75"				26"	13.5"
	24"	45-57"	10.8"	8.75"				25"	12.5"
6-3/4"	27"	48-60"	13.8"	11.75"	14-26"	11.8-23.8"	16.4-28.4"	28"	15.5"
	26"	47-60"	12.8"	10.75"	14-27"	11.8-24.8"	16.4-29.4"	27"	14.5"
	25"	46-59"	11.8"	9.75"				26"	13.5"
	24"	45-58"	10.8"	8.75"	25"	12.5"			
	23"	44-56"	9.8"	7.75"	14-26"	11.8-23.8"	16.4-28.4"	24"	11.5"
5-3/4"	27"	48-60"	13.8"	11.75"	14-26"	11.8-23.8"		16.4-28.4"	28"
	26"	47-60"	12.8"	10.75"	14-27"	11.8-24.8"	16.4-29.4"	27"	14.5"
	25"	46-59"	11.8"	9.75"				26"	13.5"
	24"	45-57"	10.8"	8.75"	14-26"	11.8-23.8"	16.4-28.4"	25"	12.5"
	23"	44-56"	9.8"	7.75"				24"	11.5"
	22"	43-54"	9.8"	6.75"	14-25"	11.8-22.8"	16.4-27.4"	23"	10.5"
4-3/4"	27"	48-60"	13.8"	11.75"	14-26"	11.8-23.8"	16.4-28.4"	28"	15.5"
	26"	47-60"	12.8"	10.75"	14-27"	11.8-24.8"	16.4-29.4"	27"	14.5"
	25"	46-59"	11.8"	9.75"				26"	13.5"
	24"	45-58"	10.8"	8.75"	14-26"	11.8-23.8"	16.4-28.4"	25"	12.5"
	23"	44-56"	9.8"	7.75"				24"	11.5"
	22"	43-54"	8.8"	6.75"	14-25"	11.8-22.8"	16.4-27.4"	23"	10.5"

**INSTALLATION DIMENSIONS FOR TRUCKS
TABLE 30-1**

MAXON[®] 11921 Slauson Ave. Santa Fe Springs, CA. 90670 (800) 227-4116 FAX (888) 771-7713

STEP 1 - INSTALLING LIFTGATE ON TRUCKS

⚠ WARNING

Use welding blankets to protect lines and tubes from weld spatter.

⚠ CAUTION

To avoid personal injury, use at least 2 people to position Liftgate.

NOTE: Ensure vertical channels on the installation jig are short enough to prevent interference with underbody of vehicle.

1. Cover Liftgate with welding blanket (**FIG. 31-1**).

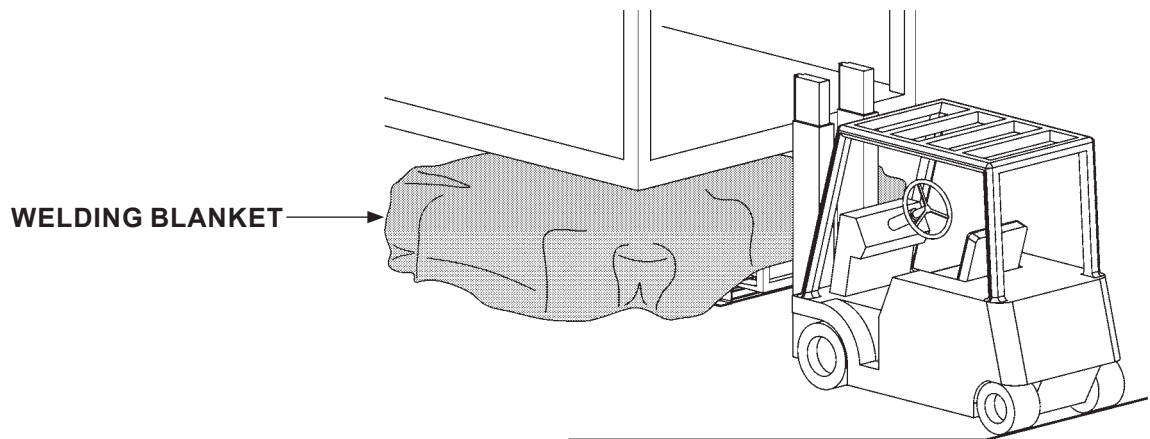

LIFTGATE COVERED WITH WELDING BLANKET
FIG. 31-1

STEP 1 - INSTALLING LIFTGATE ON TRUCKS - Cont'd

NOTE: For clarity Liftgate is not shown in the illustrations below..

2. Refer to the correct bed height and clearance dimensions of the truck (**TABLE 30-1**) to determine if Liftgate installation plates and gussets should be welded to the truck chassis or long sill under the truck body (**FIGS. 32-1 or 32-2**). The height of the plates and gussets must provide sufficient clearance between the Liftgate, the underbody, and the ground.

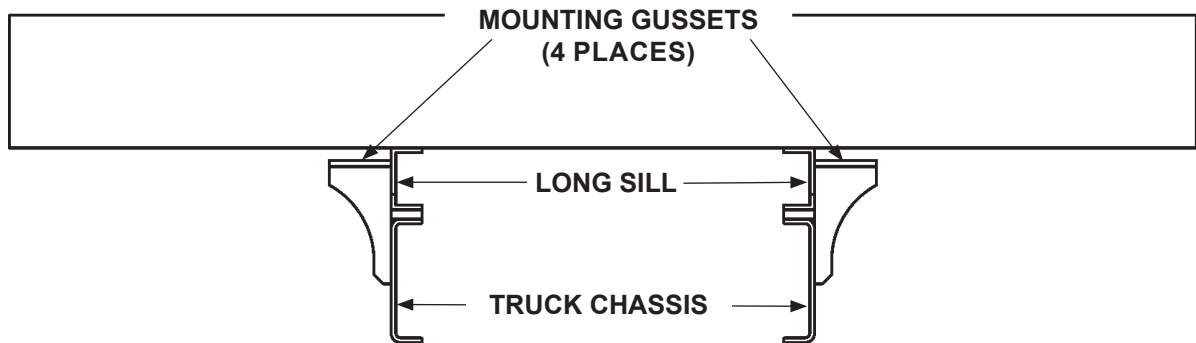

MOUNTING GUSSETS POSITIONED ON LONG SILL
FIG. 32-1

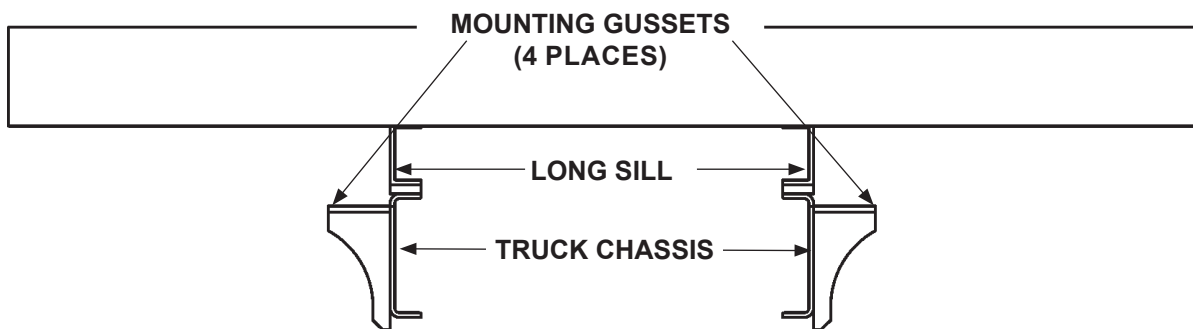

MOUNTING GUSSETS POSITIONED ON TRUCK CHASSIS
FIG. 32-2

STEP 1 - INSTALLING LIFTGATE ON TRUCKS - Cont'd

NOTE: If truck chassis interferes with Liftgate installation, cut the chassis as shown below. Refer to **TABLE 30-1** for **CH** dimension.

3. If required, mark position for chassis cutout on both sides of the truck chassis (**FIG. 33-1**). Refer to **TABLE 30-1** for dimension **CH**. Cut chassis to dimensions shown.

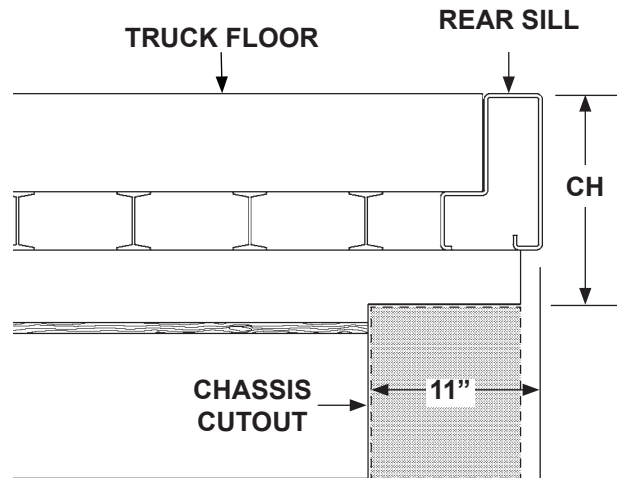

**TRUCK CHASSIS CUTOUT
(LH SIDE SHOWN)
FIG. 33-1**

STEP 1 - INSTALLING LIFTGATE ON TRUCKS - Cont'd

4. Unbolt and remove mounting gussets from installation plates on Liftgate. Discard screws, washers and nuts (**FIG. 34-1**).

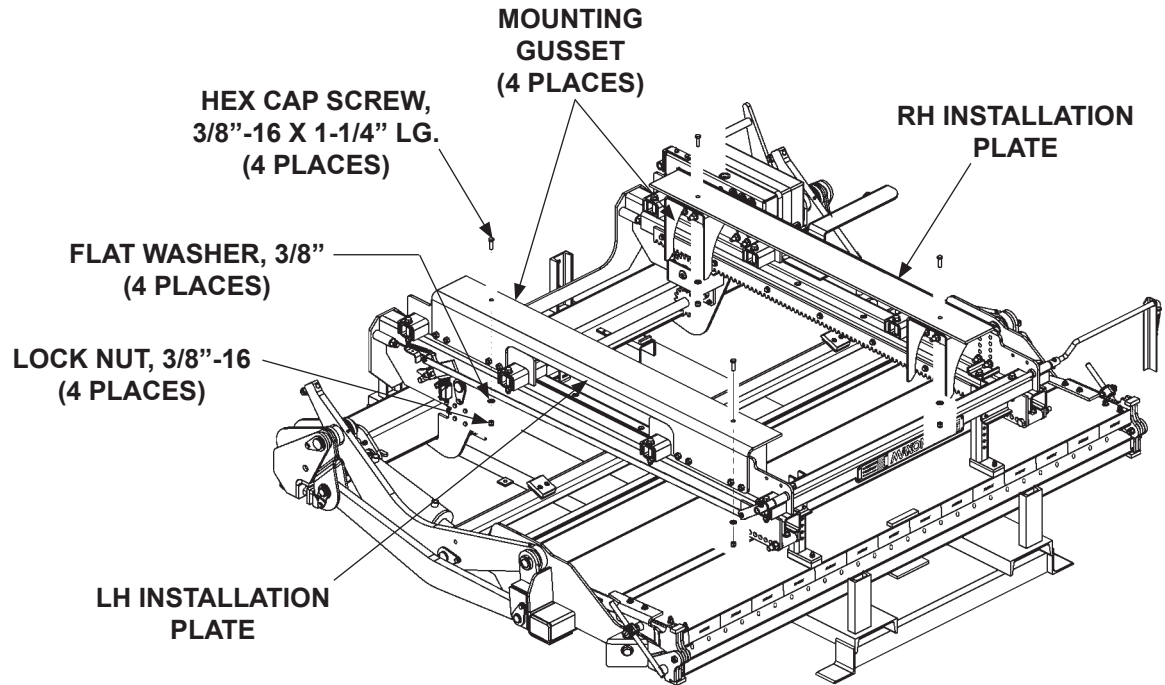

**UNBOLTING MOUNTING GUSSETS FROM
INSTALLATION PLATES
FIG. 34-1**

STEP 1 - INSTALLING LIFTGATE ON TRUCKS - Cont'd

NOTE: Cut a spacer long enough to extend over mounting gussets. Thickness of spacer is determined by dimensions Y or $RS+1$ ", whichever is greater. Clamp spacer to crossmembers, and use spacer to align mounting gussets. Refer to **FIGS. 35-1 and 35-2**, and **TABLE 30-1** for **RS** and **Y** dimensions.

5. Mark positions for the mounting gussets on the truck chassis and long sill (**FIG. 35-1**).
6. Align the 4 mounting gussets with the marks from **instruction 5** (**FIGS. 34-1 and 34-2**).

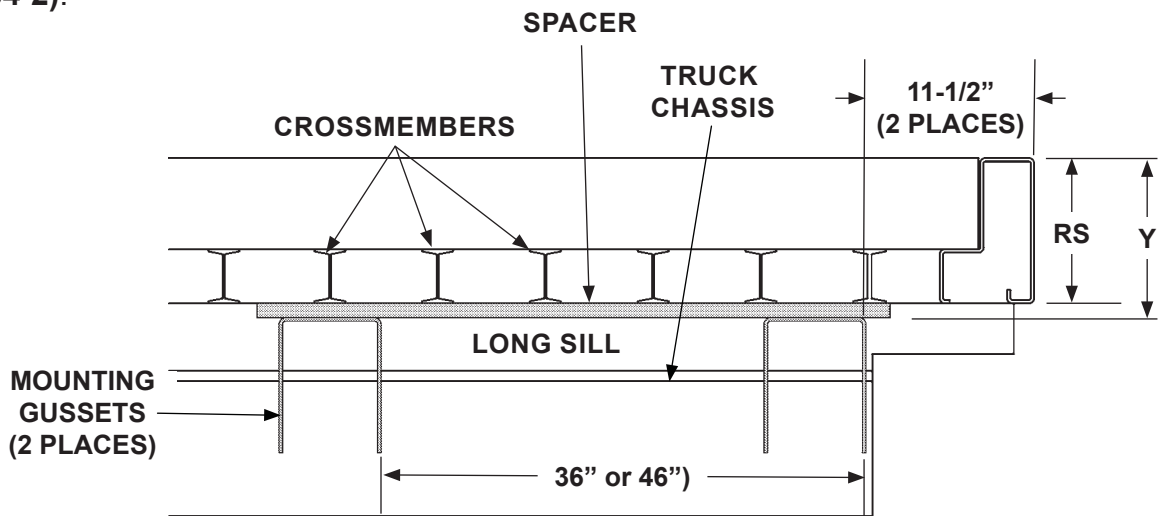

ALIGNING MOUNTING GUSSETS ON LONG SILL
FIG. 35-1

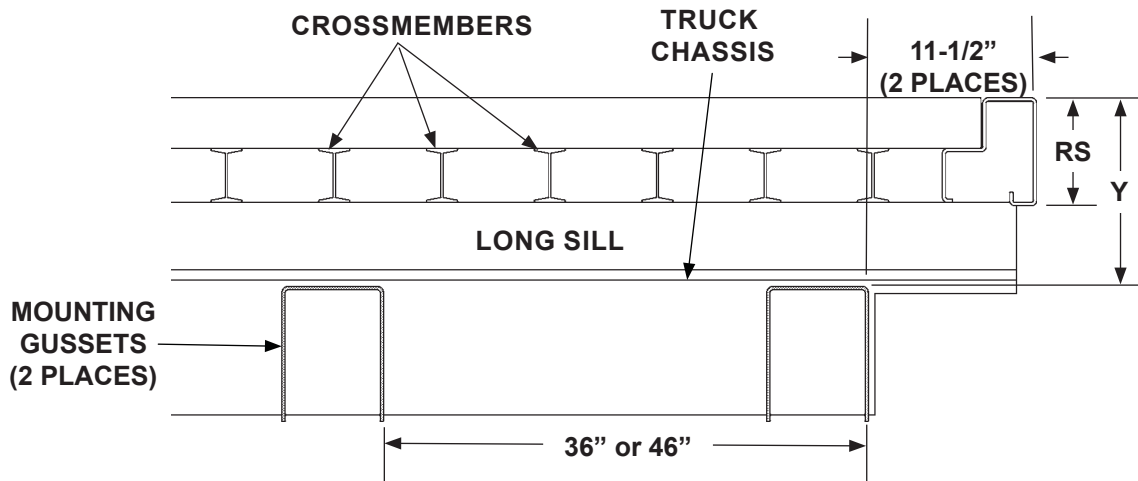

ALIGNING MOUNTING GUSSETS ON TRUCK CHASSIS
FIG. 35-2

STEP 1 - INSTALLING LIFTGATE ON TRUCKS - Cont'd

7. Weld mounting gussets to truck chassis and long sill as shown in **FIGS. 36-1 or 36-2**.

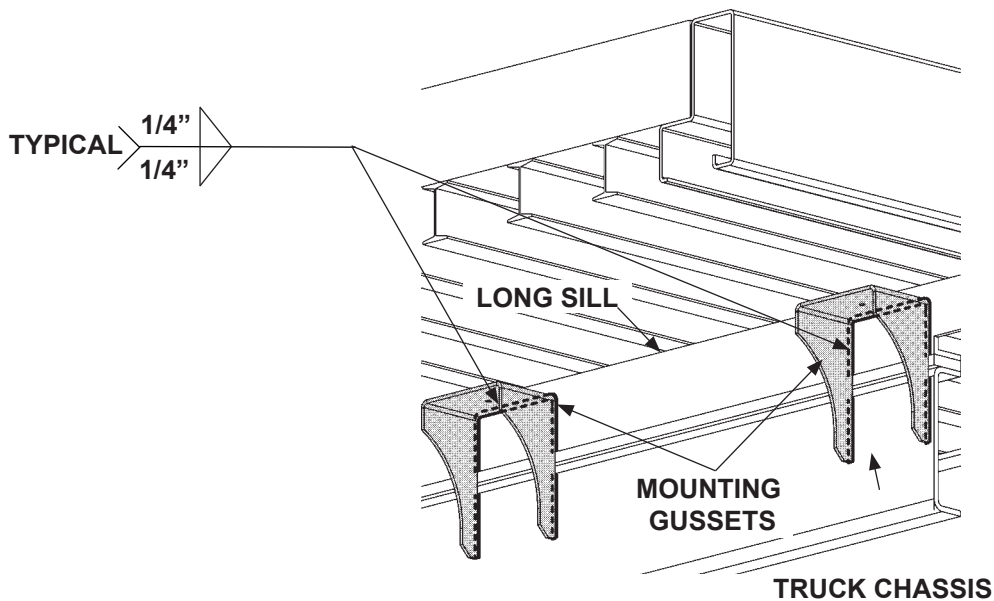

**WELDING MOUNTING GUSSETS
ON LONG SILL
FIG. 36-1**

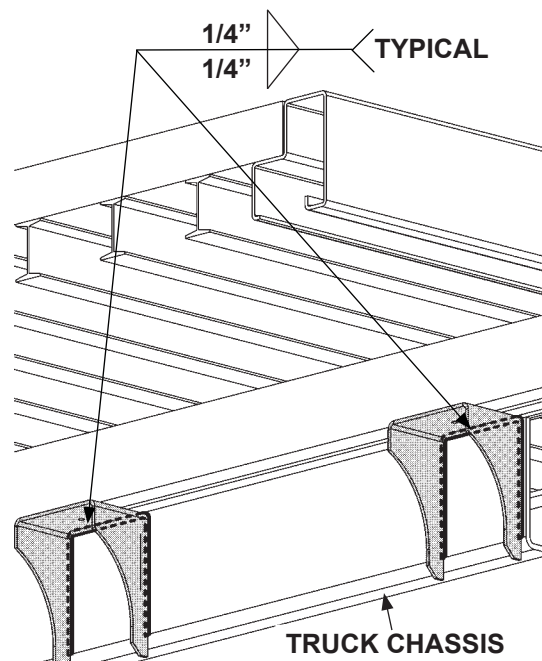

**WELDING MOUNTING GUSSETS
ON TRUCK CHASSIS
FIG. 36-2**

MAXON[®] 11921 Slauson Ave. Santa Fe Springs, CA. 90670 (800) 227-4116 FAX (888) 771-7713

STEP 1 - INSTALLING LIFTGATE ON TRUCKS - Cont'd

8. For gussets welded above truck chassis, weld chassis support brackets to long sill and truck chassis (FIG. 37-1).

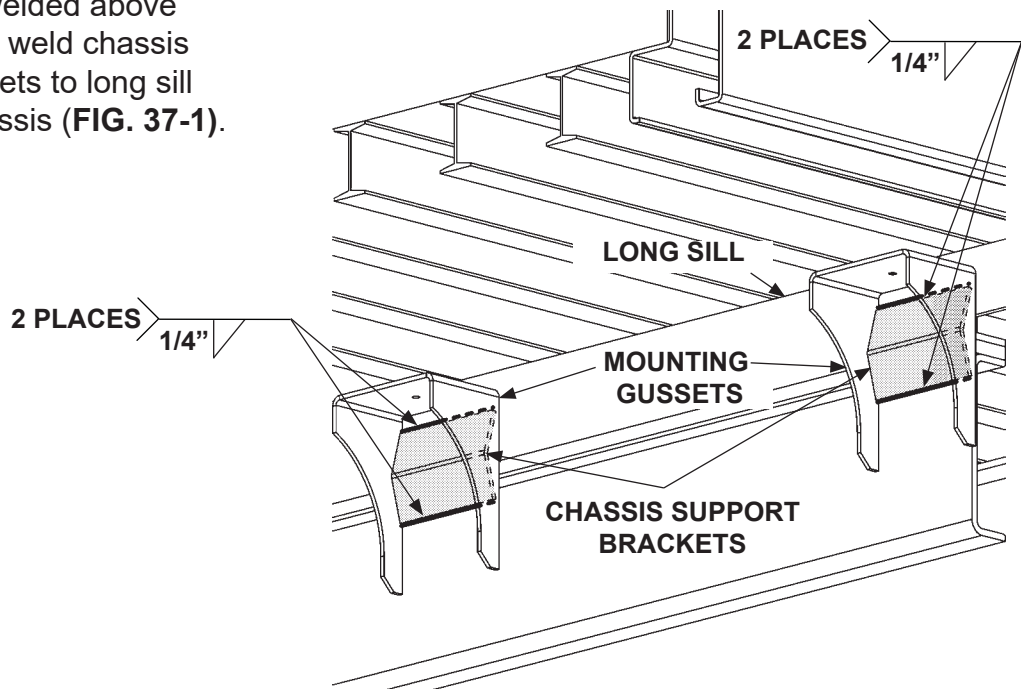

**WELDING CHASSIS SUPPORT BRACKETS
ON LONG SILL & TRUCK CHASSIS
FIG. 37-1**

9. Use forklift to position installation plates bolted to Liftgate, on the mounting gussets (FIG. 37-2).

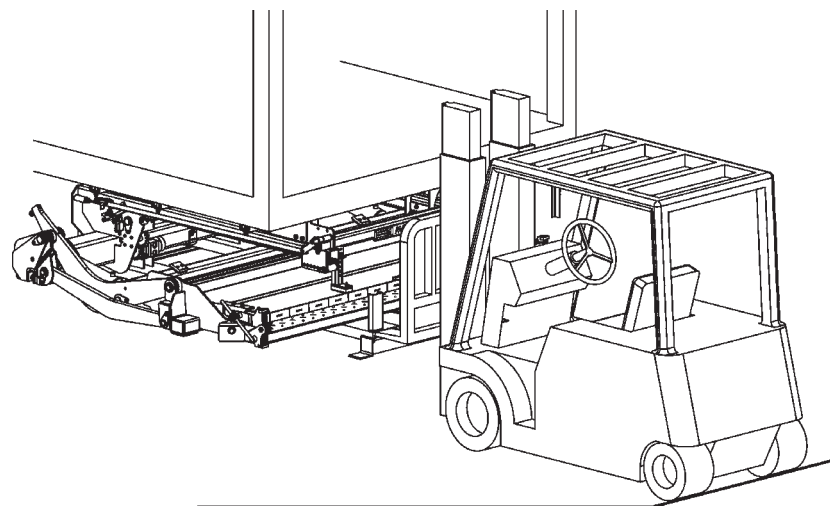

**POSITIONING LIFTGATE
FIG. 37-2**

STEP 1 - INSTALLING LIFTGATE ON TRUCKS - Cont'd

10. Ensure liftgate installation plate is aligned with gussets as shown in FIG. 38-1.

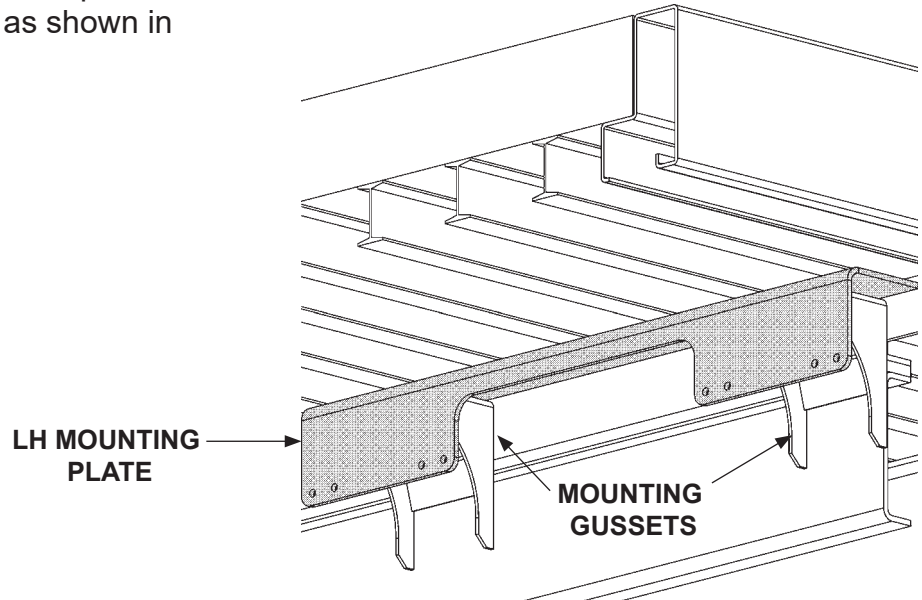

ALIGNING INSTALLATION PLATE
(LH SHOWN)
FIG. 38-1

11. Weld installation plate to gussets as shown in FIG. 38-2.

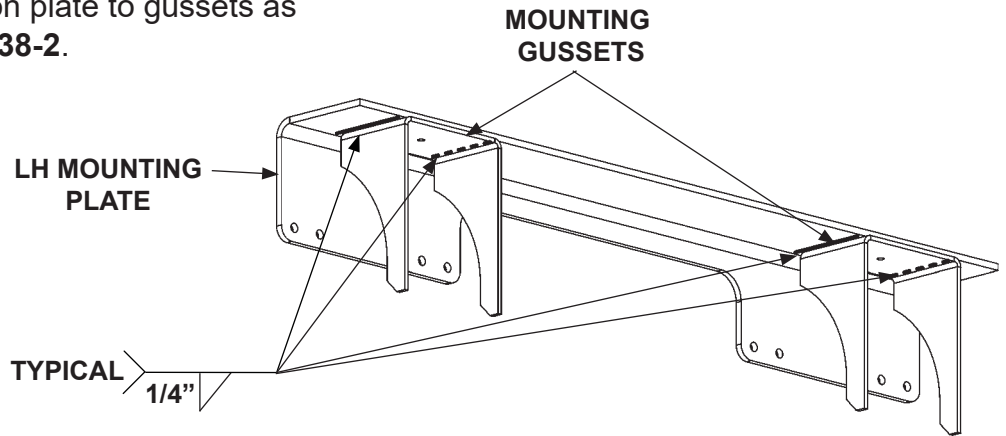

INSTALLATION PLATE WELDED TO GUSSETS
FIG. 38-2

STEP 1 - INSTALLING LIFTGATE ON TRUCKS - Cont'd

12. For gussets welded below the long sill, weld chassis support brackets to installation plate and truck chassis as shown in FIG. 39-1.

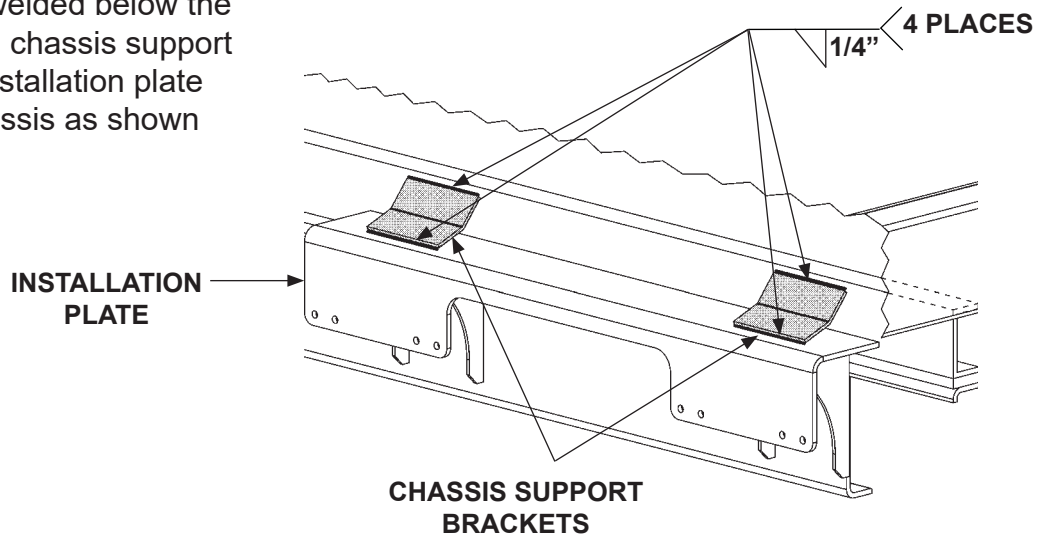

WELDING CHASSIS SUPPORT BRACKETS TO FIG. 39-1

13. Repeat instructions 4 through 12 for RH installation plate.

14. Lower jig and remove from under Liftgate (FIG. 39-2).

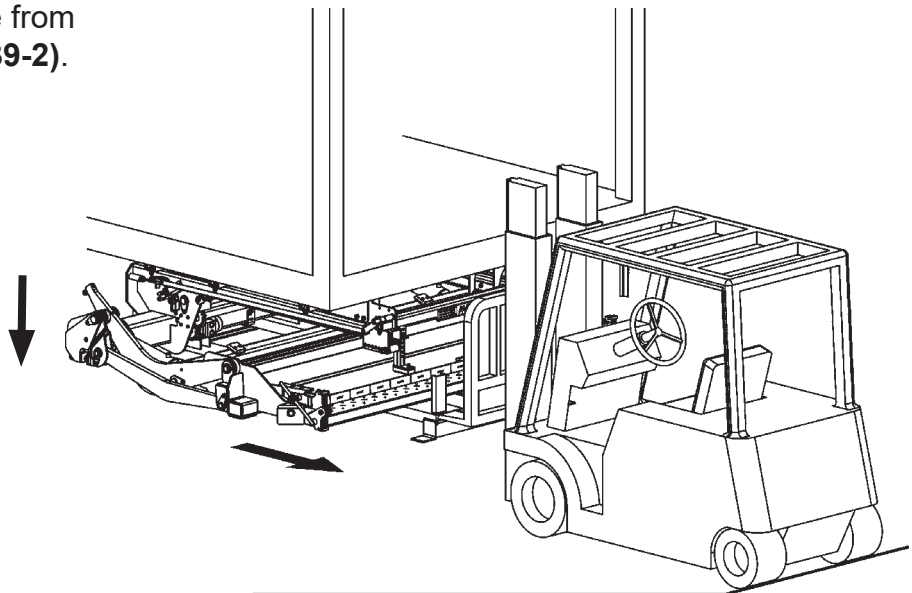

**REMOVING JIG
FIG. 39-2**

STEP 1 - INSTALLING LIFTGATE ON TRUCKS - Cont'd

WELD HANDLE SUPPORT ANGLE TO TRUCK

NOTE: Underbody may interfere with position of the handle support angle. If necessary, before welding, the angle support can be marked and cut to fit underbody. Ensure angle support doesn't interfere with handle rotation.

1. Rotate the handle support angle up to the underbody until it touches the crossmember closest to the handle grip (**FIG. 40-1**). Mark angle position at bottom of the crossmember and cut off excess length of angle support (**FIG. 40-1**).

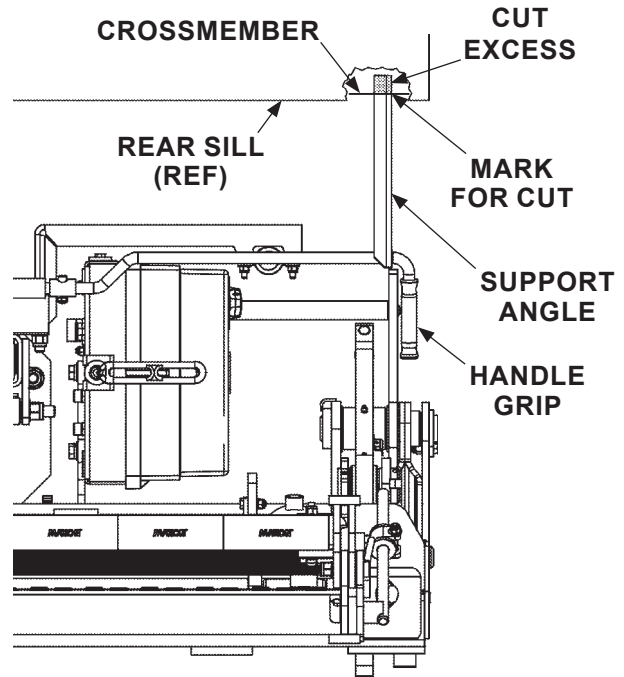

POSITIONING HANDLE SUPPORT ANGLE
FIG. 40-1

2. Weld handle support angle to crossmember as shown in **FIG. 40-2**.

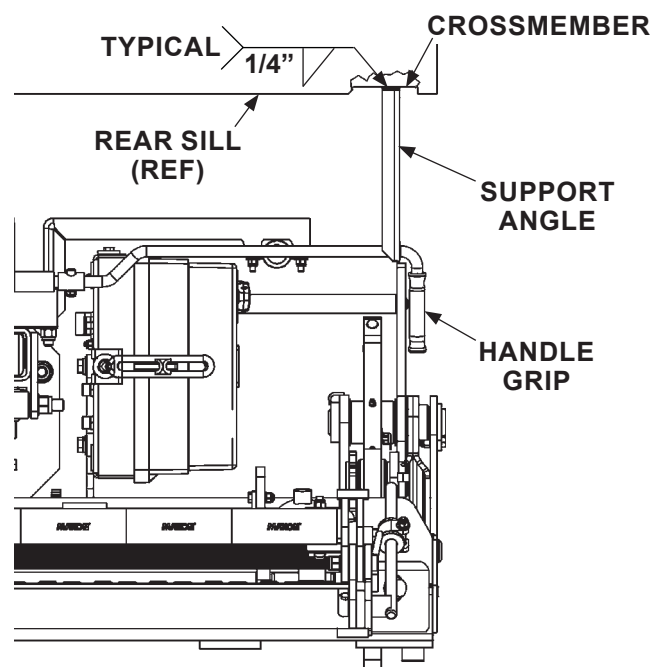

WELDING HANDLE SUPPORT ANGLE
FIG. 40-2

STEP 2 - ATTACH OPTIONAL BATTERY BOX & FRAME TO VEHICLE (IF EQUIPPED)

RECOMMENDED CONFIGURATION

NOTE: Make sure the Liftgate power unit, and all batteries on the vehicle for the power unit, are connected correctly to a common chassis ground.

1. Liftgate and optional battery box are typically installed on trailers as shown in **FIG. 41-1** and on trucks as shown in **FIG. 41-2**. See the following page for battery and cable connections.

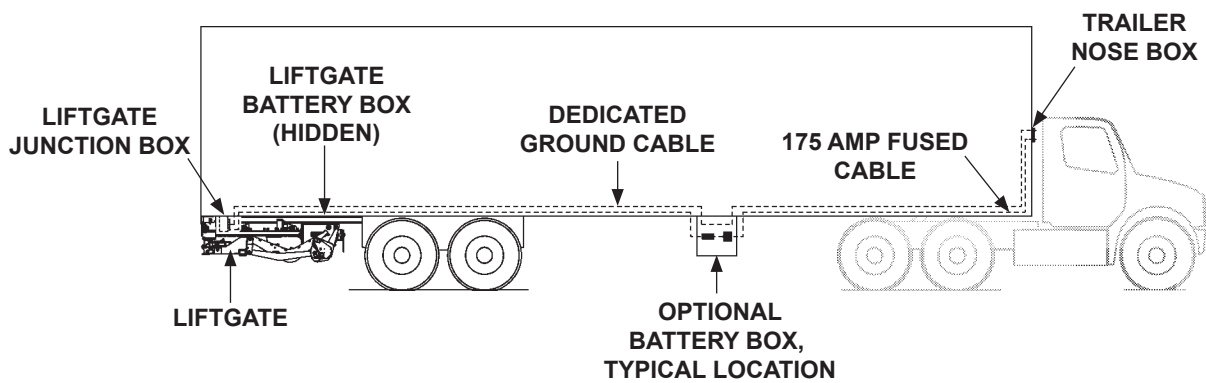

**RECOMMENDED LIFTGATE & OPTIONAL BATTERY BOX
INSTALLATION ON TRAILER**

FIG. 41-1

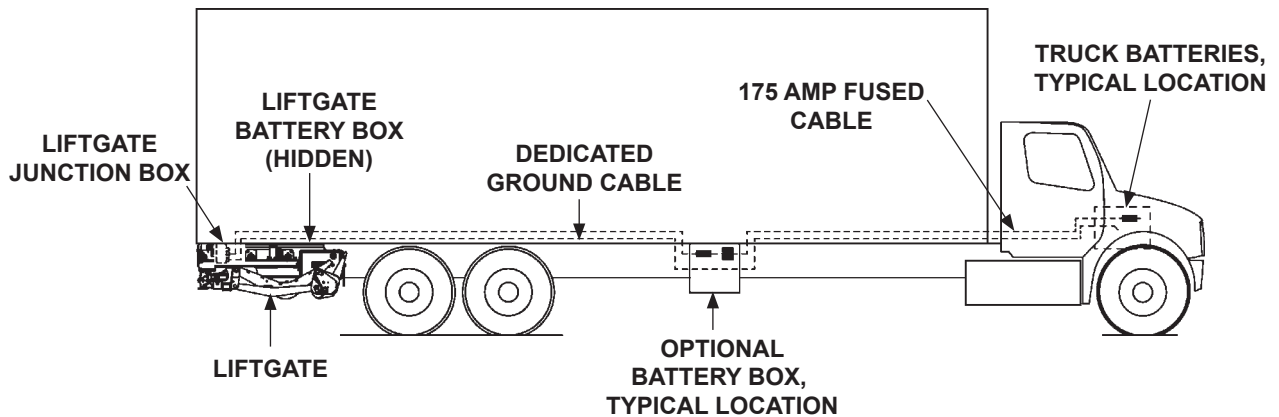

**RECOMMENDED LIFTGATE & OPTIONAL BATTERY BOX
INSTALLATION ON TRUCK**

FIG. 41-2

STEP 2 - ATTACH OPTIONAL BATTERY BOX & FRAME TO VEHICLE (IF EQUIPPED) - Continued

2. Select holes on top of battery box frame to align mounting brackets flush to cross members. Refer to **FIGS. 42-1 and 42-1A** for trailers and **FIG. 42-2** for trucks. Bolt mounting brackets to battery box frame as shown in **FIG. 42-1B**. Torque each bolt and lock nut to **85-128 lb-ft.**

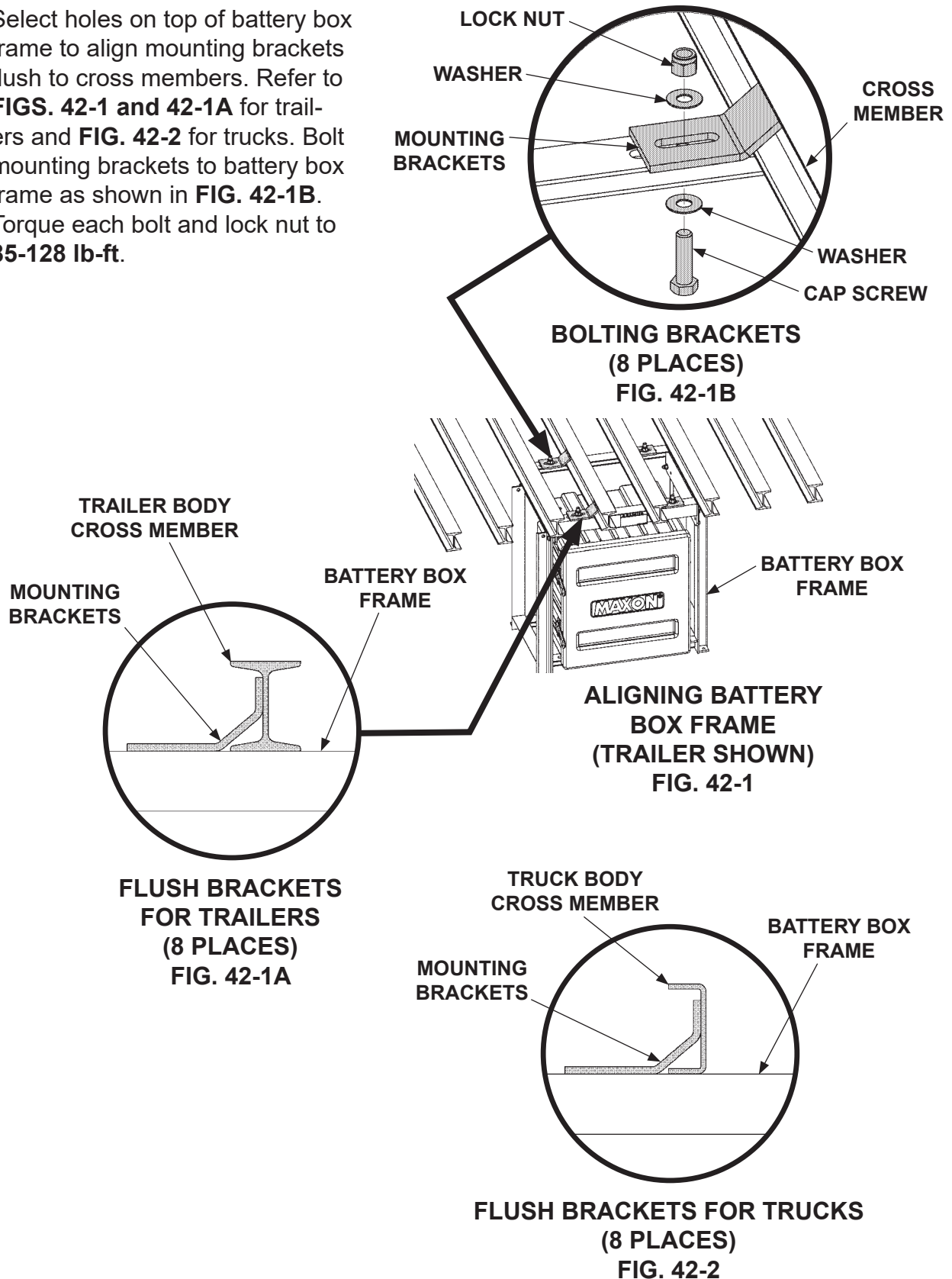

STEP 2 - ATTACH OPTIONAL BATTERY BOX & FRAME TO VEHICLE (IF EQUIPPED) - Continued

NOTE: The hanger brackets for the battery box frame can either be bolted or welded to the cross members of the vehicle body. If welding mounting brackets to cross members, skip instruction 3.

3. To bolt hanger brackets to cross members, use hanger brackets as a template to mark and drill holes through cross members (**FIG. 43-1**). Then, bolt hanger brackets to cross members as shown in **FIGS. 43-2 and 43-2A**. Torque bolts and lock nuts to **85-128 lb-ft**. To weld brackets instead of bolting, weld each hanger bracket to cross member as shown in **FIGS. 44-1 and 44-1A**. Weld top of bracket if accessible.

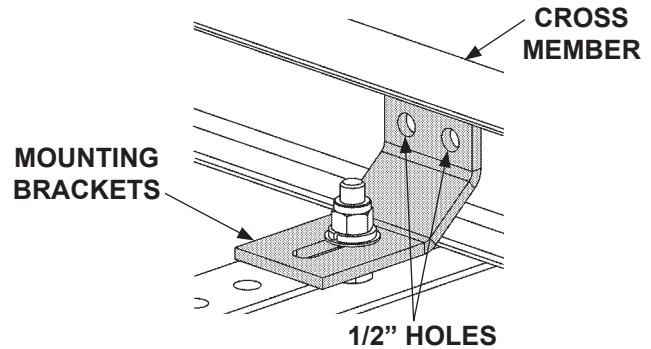

MARK AND DRILL BRACKET HOLES
FIG. 43-1

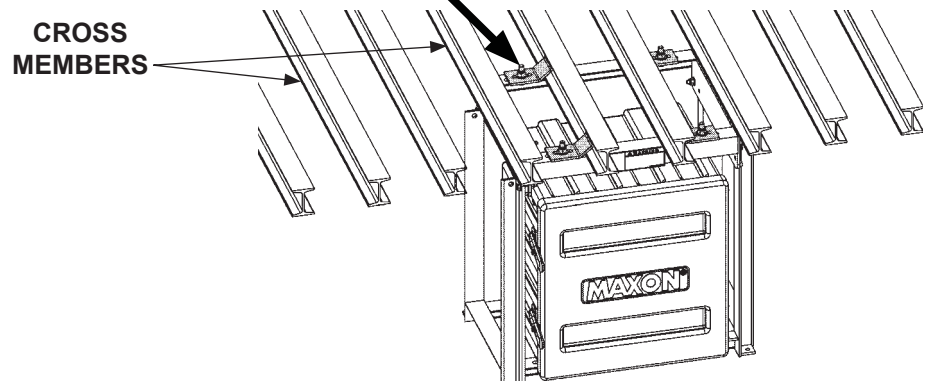
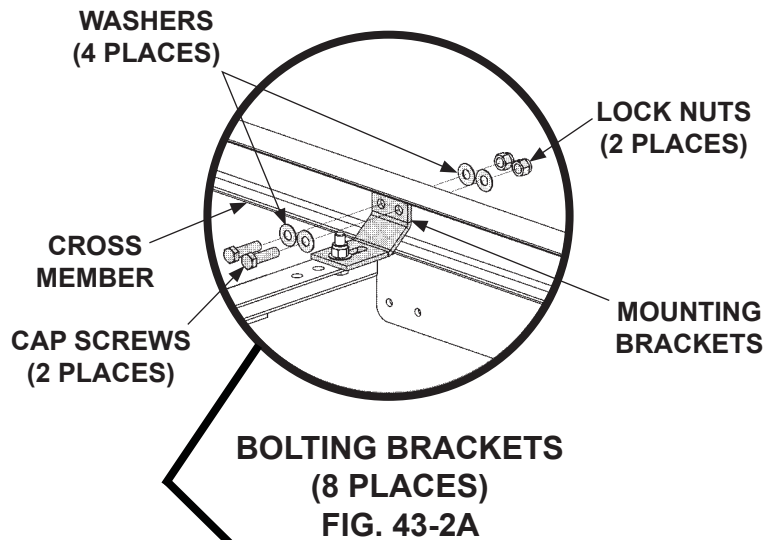

BOLTING BATTERY BOX FRAME
FIG. 43-2

STEP 2 - ATTACH OPTIONAL BATTERY BOX & FRAME TO VEHICLE (IF EQUIPPED) - Continued

⚠ WARNING

Recommended practices for welding on steel parts are contained in the current AWS (American Welding Society) D1.1 Structural Welding Code - Steel. Damage to Liftgate and/or vehicle, and personal injury can result from welds that are done incorrectly.

CAUTION

To prevent pump box components from being damaged by electric current from welding, connect welder grounding cable to the part being welded.

CAUTION

Cover pump box and optional battery box with flame-resistant covering before welding pump box frame to vehicle.

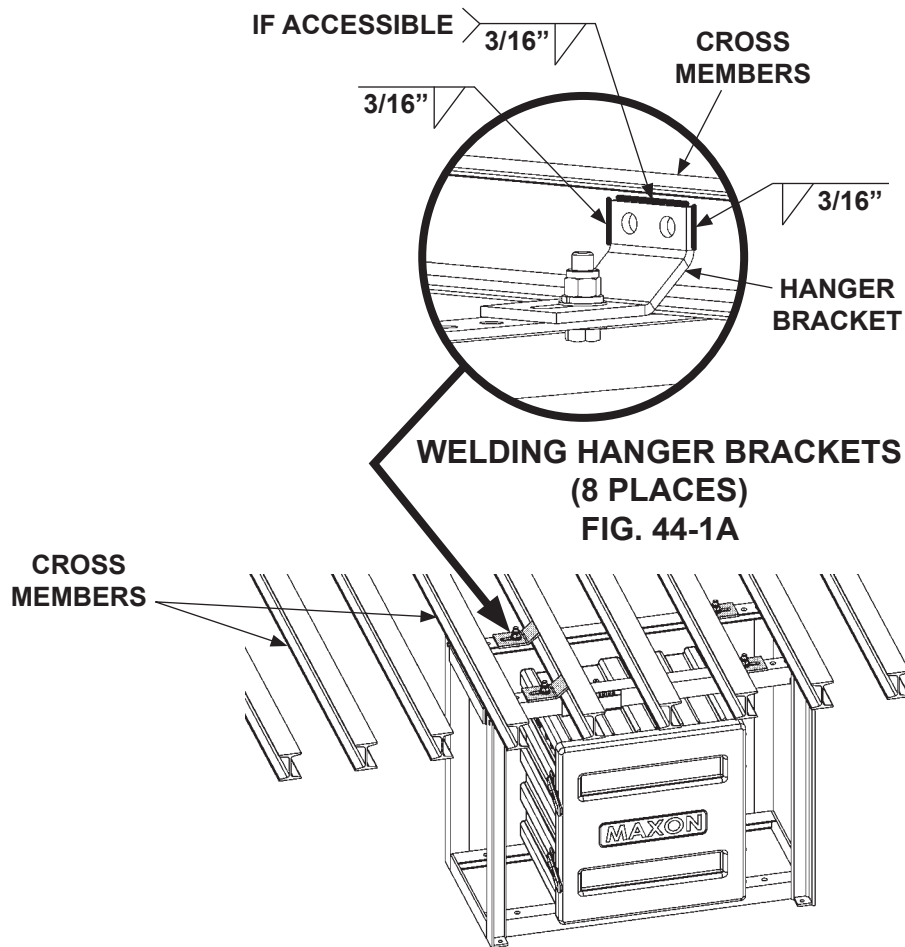

**WELDING FRAME HANGER BRACKETS
TO VEHICLE CROSS MEMBERS**

FIG. 44-1

STEP 2 - ATTACH OPTIONAL BATTERY BOX & FRAME TO VEHICLE (IF EQUIPPED) - Continued

⚠ WARNING

Remove all rings, watches and jewelry before doing any electrical work.

NOTE: Always connect fused end of power cable to battery positive (+) terminal.

NOTE: To connect charge lines, refer to instructions provided with each charge line kit.

4. Connect battery cables, fused cables, and ground cables for 12 volt power as shown in **FIG. 45-1** or 24 volt power as shown in **FIG. 46-1**.

GROUND CABLE TO PUMP BOX OR COMMON CHASSIS GROUND, 74" LG. (BATTERY BOX KIT ITEM)

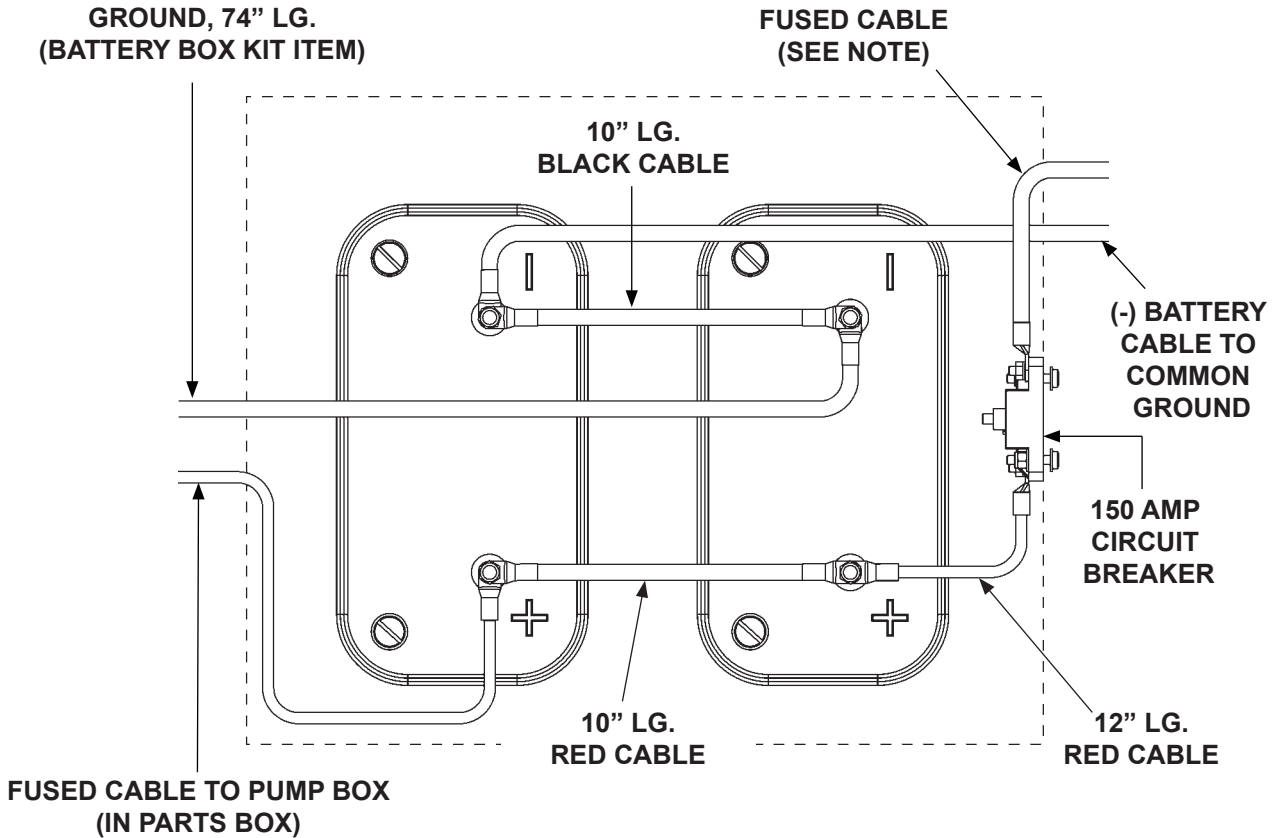

**12 VOLT BATTERY CONNECTIONS FOR 12 VOLT POWER
FIG. 45-1**

STEP 2 - ATTACH OPTIONAL BATTERY BOX & FRAME TO VEHICLE (IF EQUIPPED) - Continued

NOTE: Always connect fused end of power cable to battery positive (+) terminal.

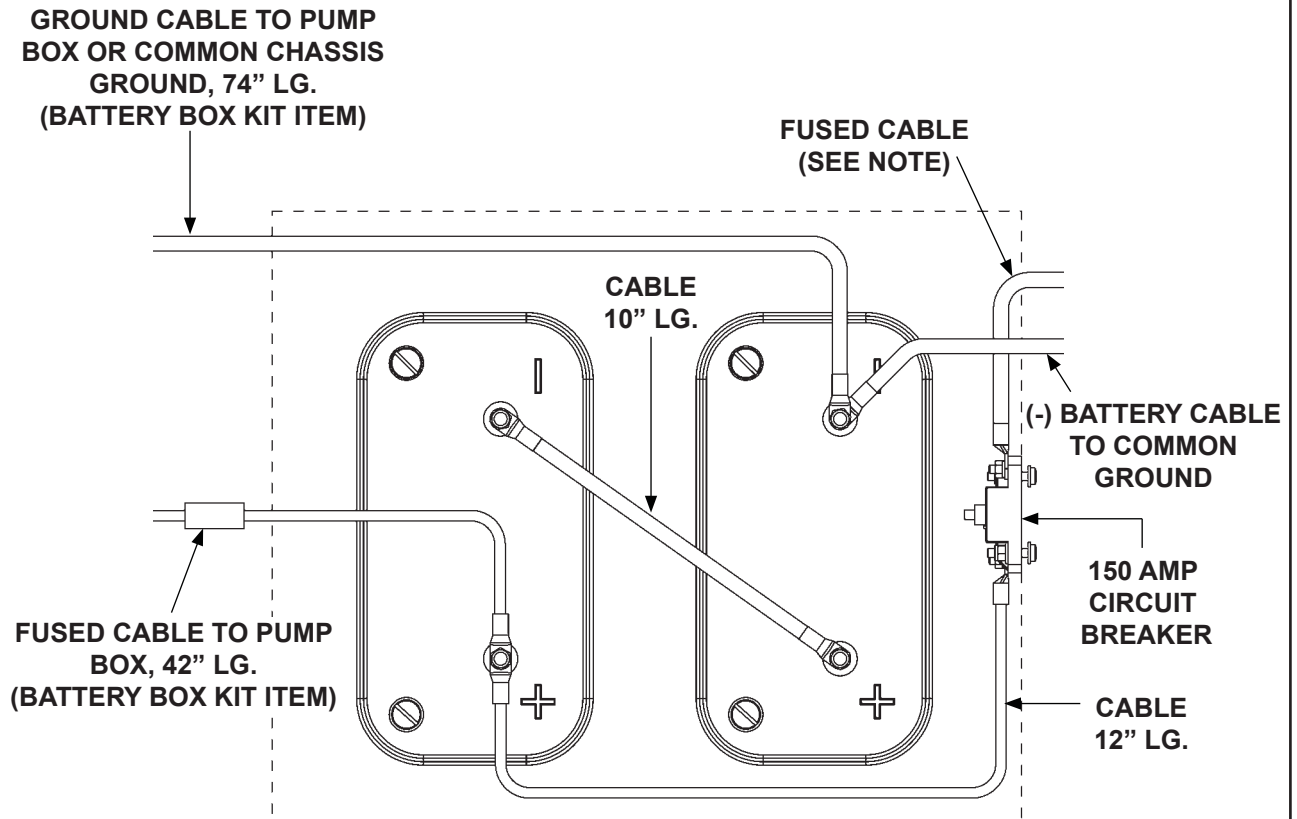

12 VOLT BATTERY CONNECTIONS
FOR 24 VOLT POWER
FIG. 46-1

STEP 2 - ATTACH OPTIONAL BATTERY BOX & FRAME TO VEHICLE (IF EQUIPPED) - Continued

⚠ WARNING

Explosive hydrogen gas from charging batteries can accumulate in battery box if not vented from the box. To prevent hydrogen gas from accumulating, ensure the 3 ventilation holes in battery box are not plugged or covered.

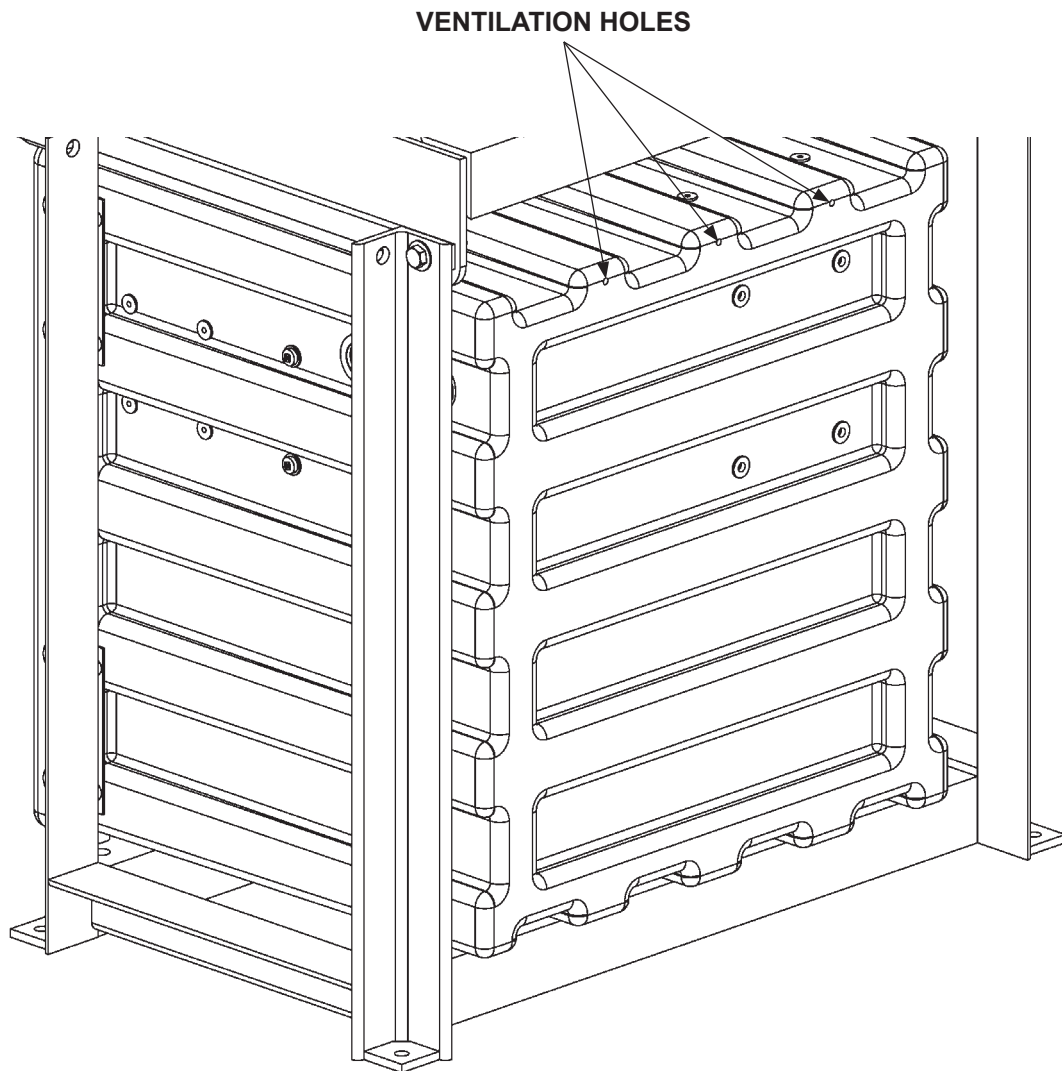

**BATTERY BOX ASSEMBLY
(REAR VIEW SHOWN)
FIG. 47-1**

STEP 2 - ATTACH OPTIONAL BATTERY BOX & FRAME TO VEHICLE (IF EQUIPPED) - Continued

BATTERY BOX ASSEMBLY

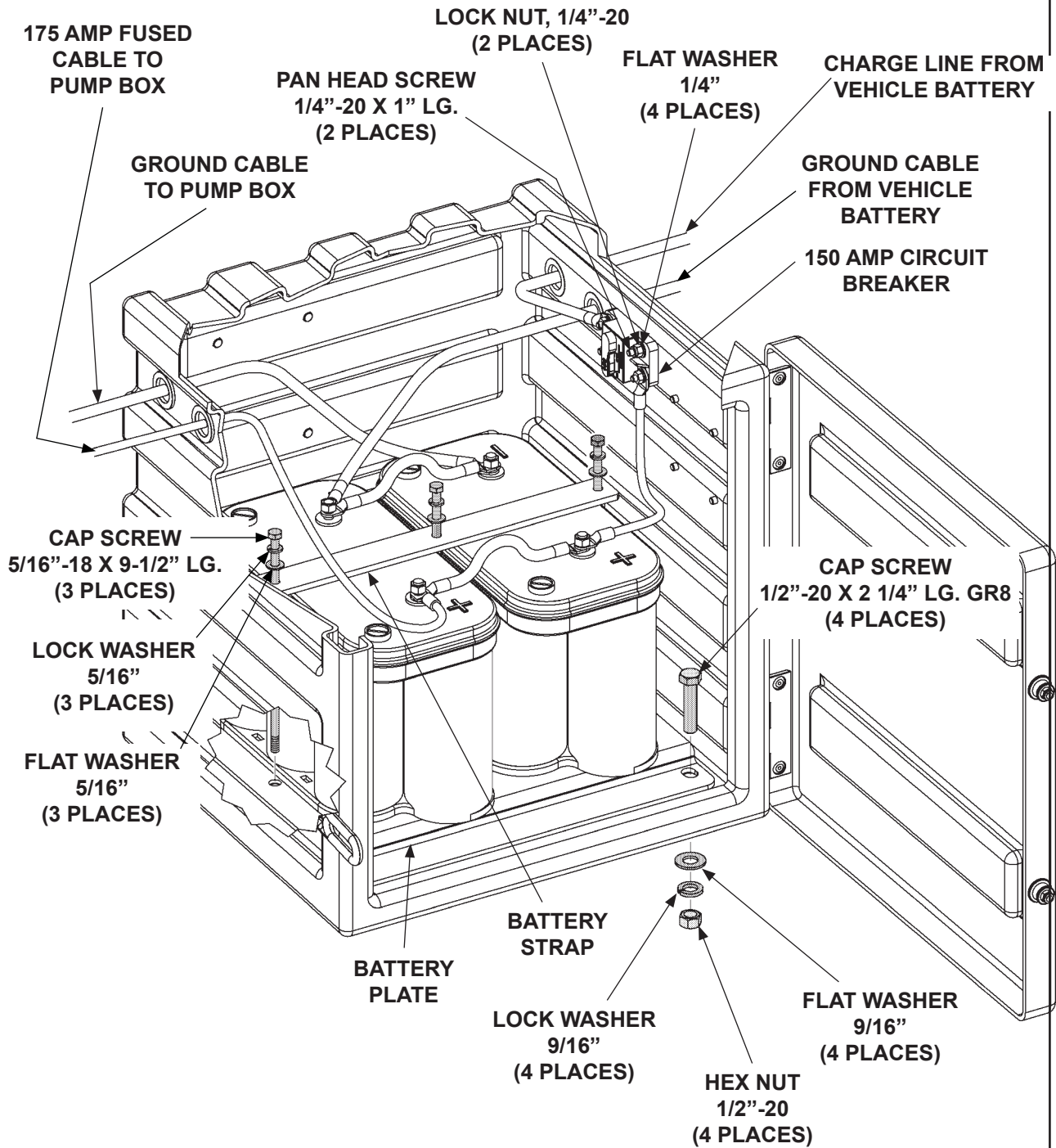
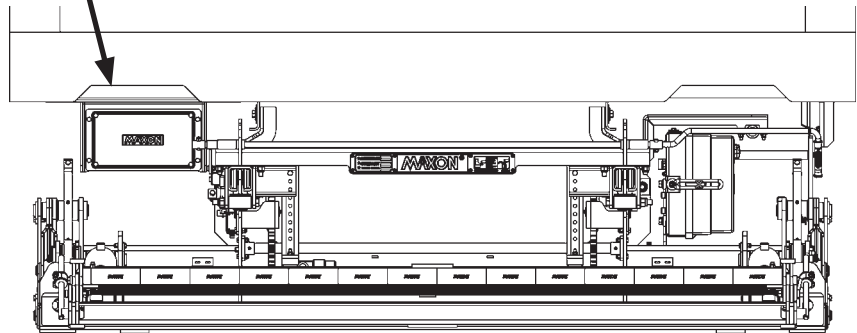
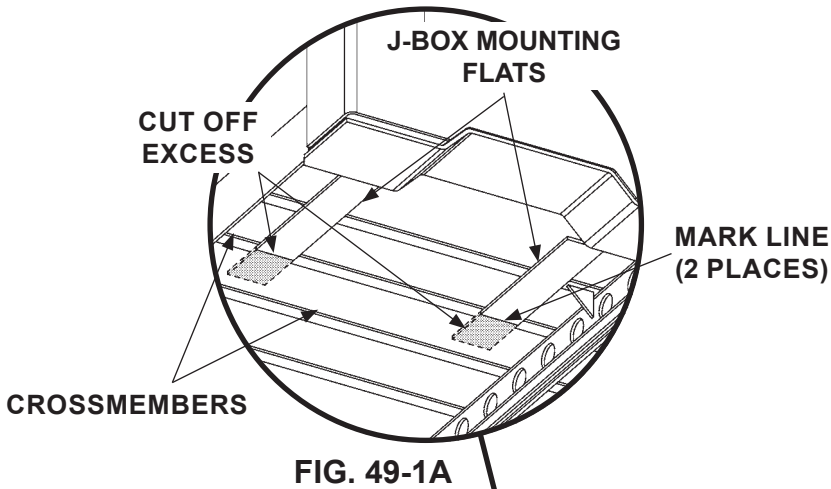

FIG. 48-1

STEP 3 - WELD J-BOX TO UNDERBODY

1. Position two J-box mounting flats (Kit items) on vehicle crossmembers (FIGS. 49-1 and 49-1A). Mark position of flats at the bottom of the crossmembers and cut off excess length of flats as shown in FIG. 49-1A.



POSITIONING J-BOX MOUNTING FLATS
FIG. 49-1

STEP 3 - WELD J-BOX TO UNDERBODY - Continued

NOTE: Grind galvanized surface material from areas to be welded.

2. Weld J-box mounting flats to vehicle crossmembers as shown in **FIG. 50-1**.

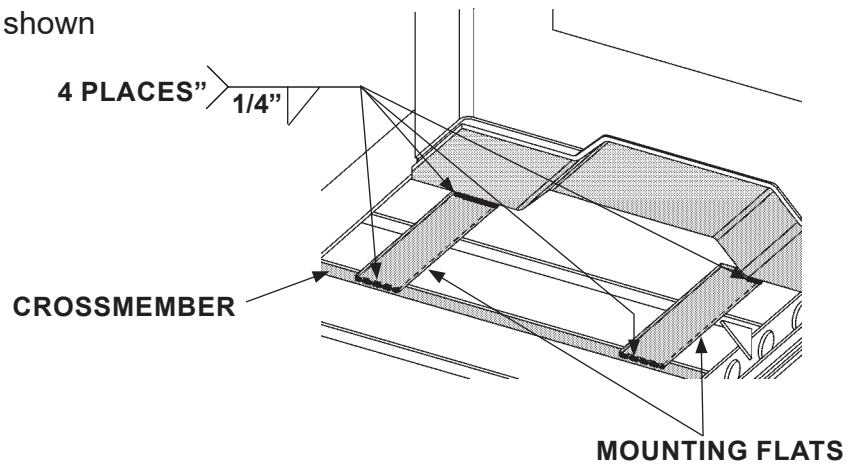

**WELDING J-BOX MOUNTING FLATS
FIG. 50-1**

3. Position J-box mounting bracket on flats (**FIG. 50-2**). Mark mounting bracket position at the edge of the slide rail and cut excess length from bracket as shown in **FIG. 50-2**.

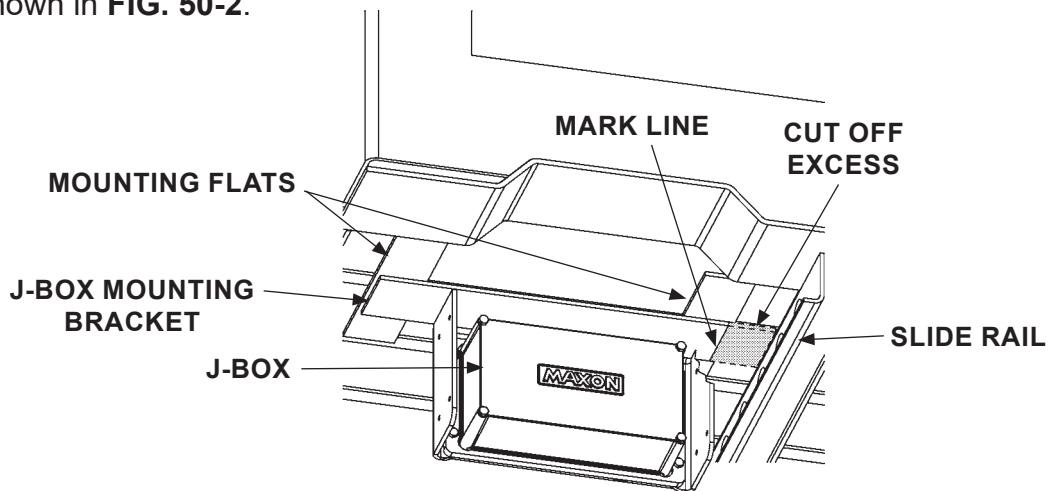

**POSITIONING J-BOX MOUNTING BRACKET ON FLATS
FIG. 50-2**

STEP 3 - WELD J-BOX TO UNDERBODY - Continued

NOTE: Grind galvanized surface material from areas to be welded.

4. Clamp J-box mounting bracket in correct position on mounting flats (**FIG. 51-1**). Prior to welding, check the clearance between J-box and lift arm in both floor-level and ground-level positions (**FIGS. 51-1 and 51-1A**). Ensure 1/2" clearance between the lift arm and the J-box bracket (**FIG. 51-1A**).

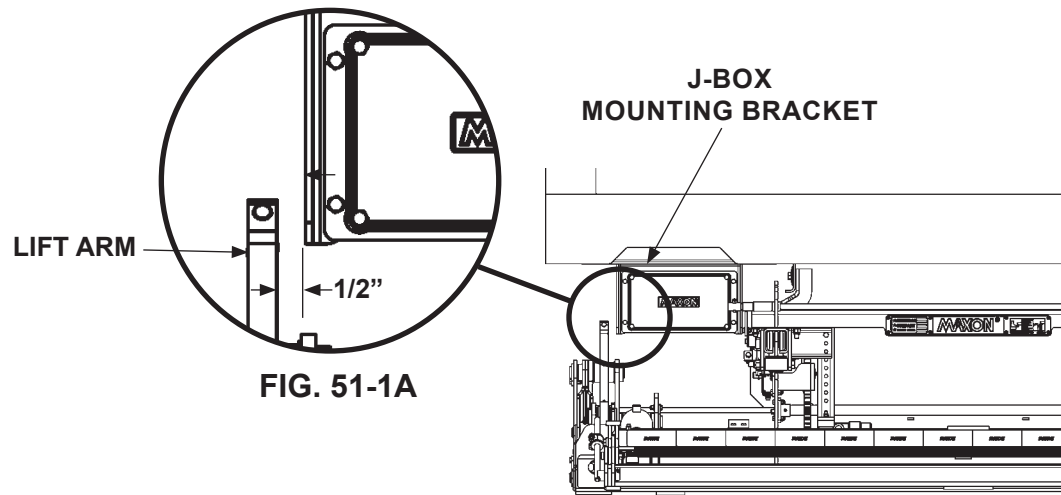

POSITIONING J-BOX MOUNTING BRACKET
FIG. 51-1

5. Weld J-box mounting bracket in correct position on flats (**FIG. 51-2**).

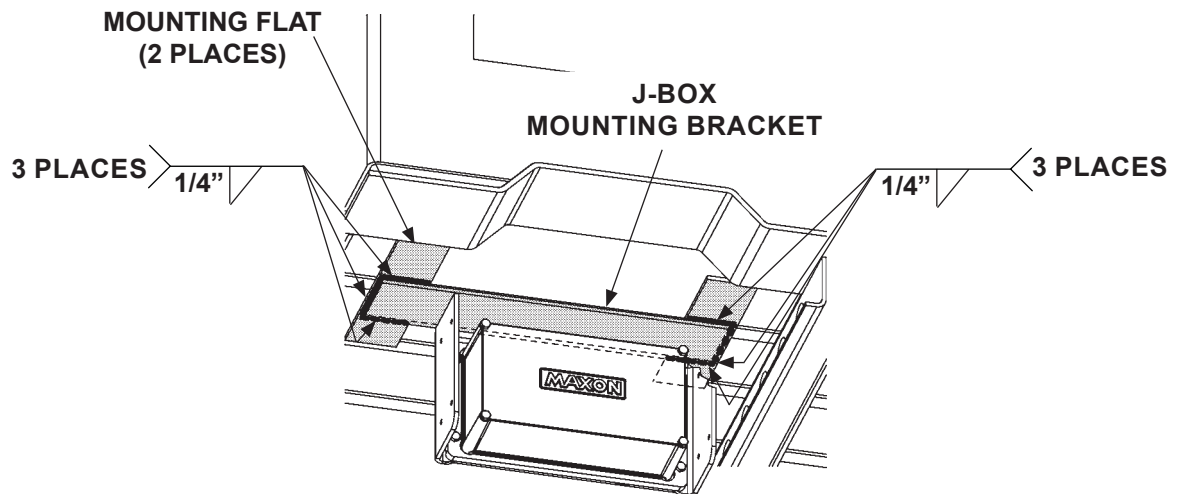

WELDING J-BOX MOUNTING BRACKET
FIG. 51-2

STEP 4 - ATTACH CONTROL SWITCHES

CAUTION

Prevent damage to control box. Make sure installed control box does not protrude from the vehicle body.

CAUTION

To protect the original paint system, a 3" wide area of paint must be removed from bracket on all sides of the weld area before welding.

NOTE: Grind galvanized surface material from areas to be welded.

1. Position and weld bracket for external control switch (Kit item) to vehicle crossmembers near rear sill on curb side of vehicle (FIG. 52-1).

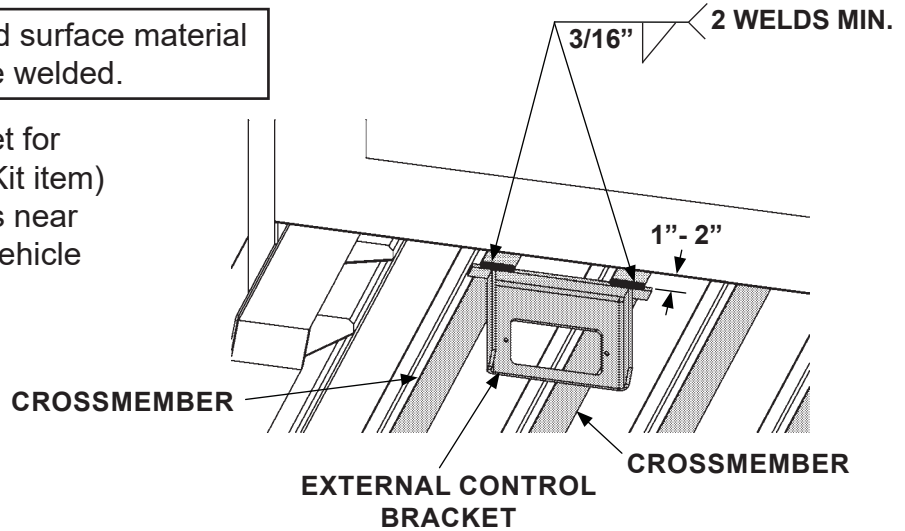

CONTROL BRACKET WELDED TO CROSSMEMBERS
FIG. 52-1

2. Fasten external main control switch to bracket using flat-washers and lock nuts (Kit items) as shown in FIG. 52-2.

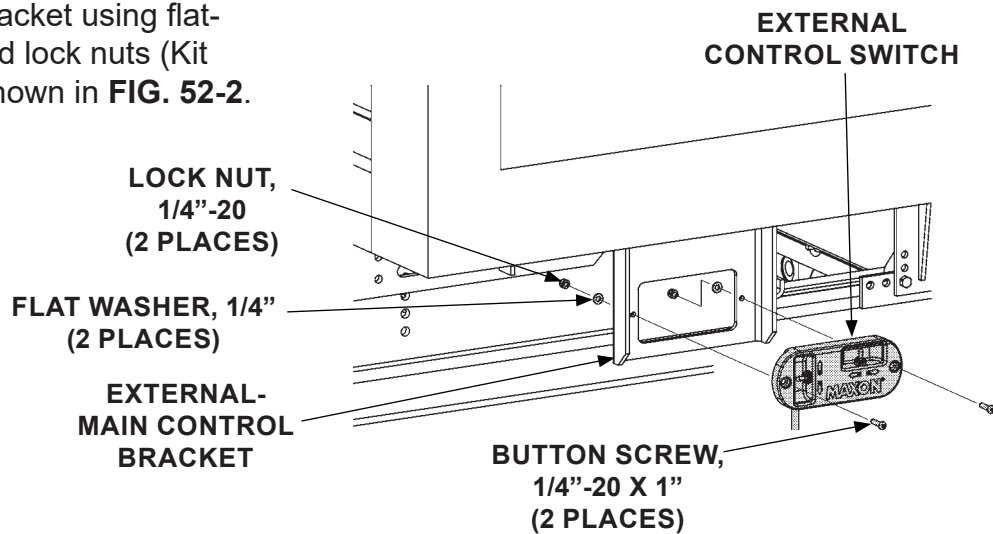

FASTENING MAIN CONTROL TO BRACKET
FIG. 52-2

STEP 4 - ATTACH CONTROL SWITCHES - Continued

3. Fasten internal control to bracket using screws, flat washee (Kit items) (**FIG. 53-1**).

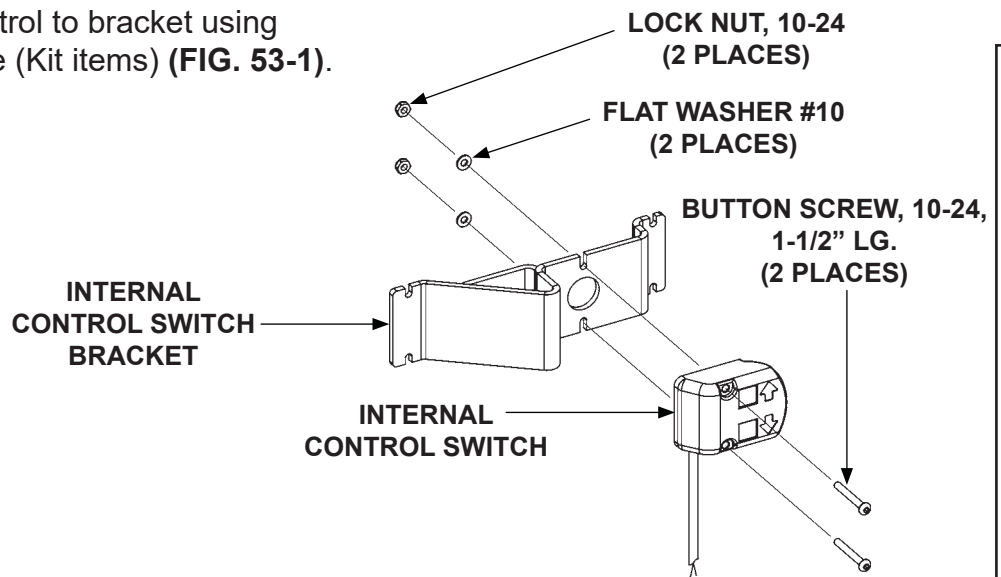

BOLTING INTERNAL CONTROL SWITCH TO BRACKET
FIG. 53-1

4. Use internal control bracket to mark and drill 4 holes for mounting next to vertical post (curb side). Bolt bracket to vehicle body with self-tapping screws (**FIG. 53-2**).

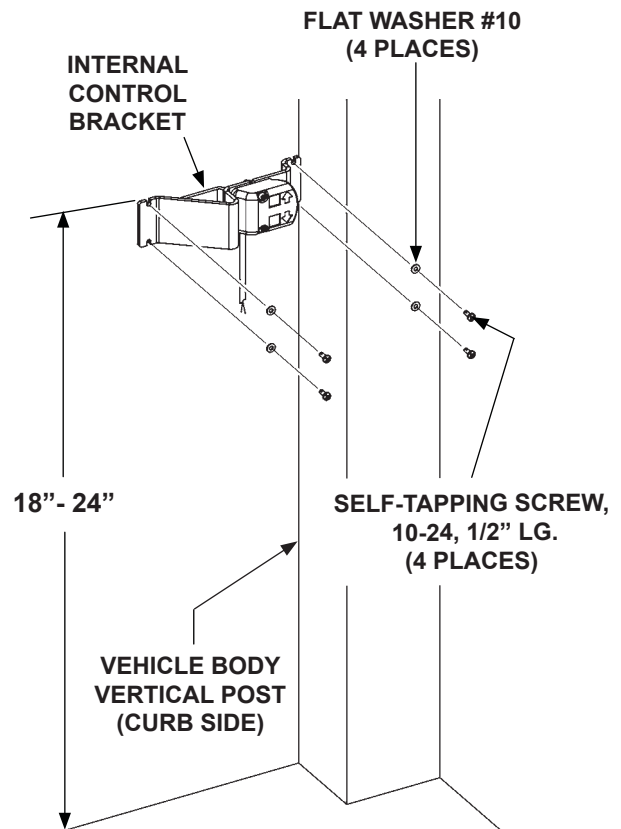

BOLTING INTERNAL SWITCH BRACKET TO VEHICLE BODY
FIG. 53-2

STEP 4 - ATTACH CONTROL SWITCHES - Continued

5. Drill 3/4" hole through vehicle floor as shown in **FIGS. 54-1** and **54-1A**.

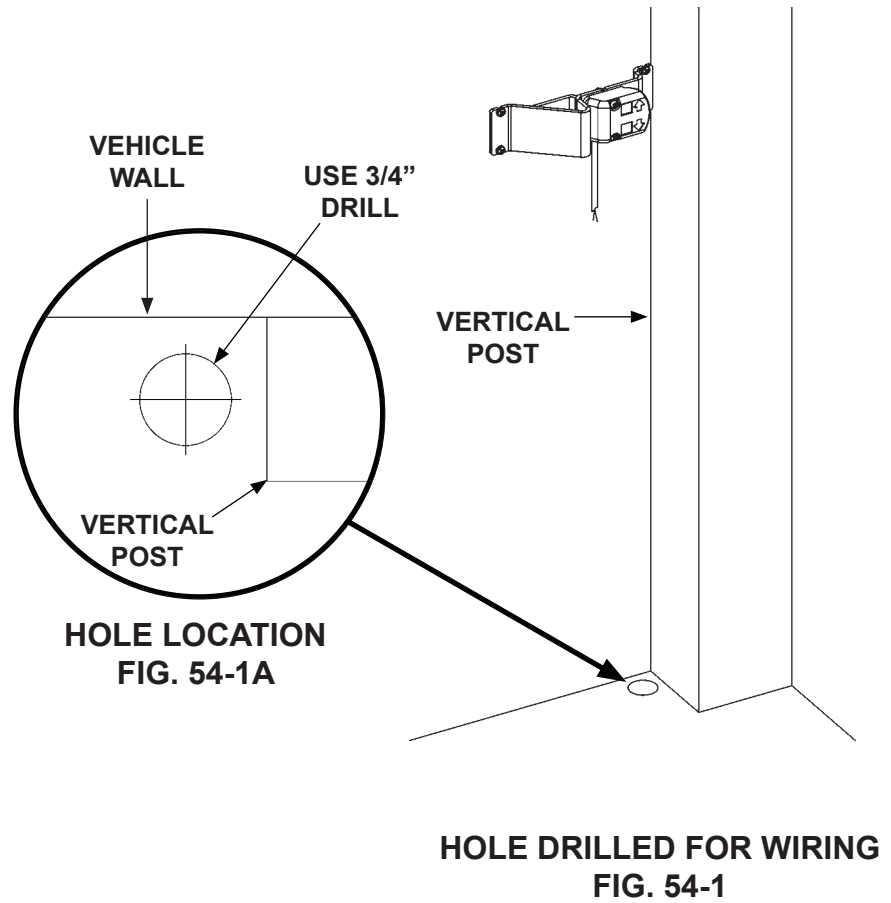

STEP 4 - ATTACH CONTROL SWITCHES - Continued

6. Run control cable from J-box, under vehicle body (see dashed line, (FIG. 55-1), and up through vehicle floor. Pull control cable through 3/4" hole (FIG. 55-1).

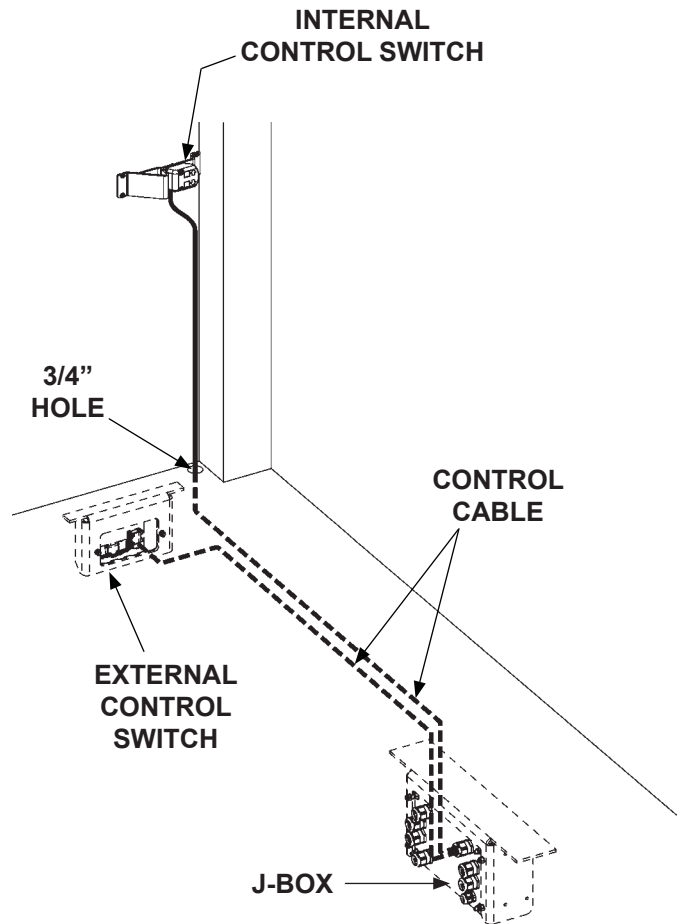

7. Run the internal control switch cable to the J-box (FIG. 55-1).

ROUTING CONTROL SWITCH CABLES
FIG. 55-1

8. Run the external control switch cable to the J-box (FIG. 55-1).

STEP 4 - ATTACH CONTROL SWITCHES - Continued

9. Remove J-box cover as shown in FIG. 56-1.

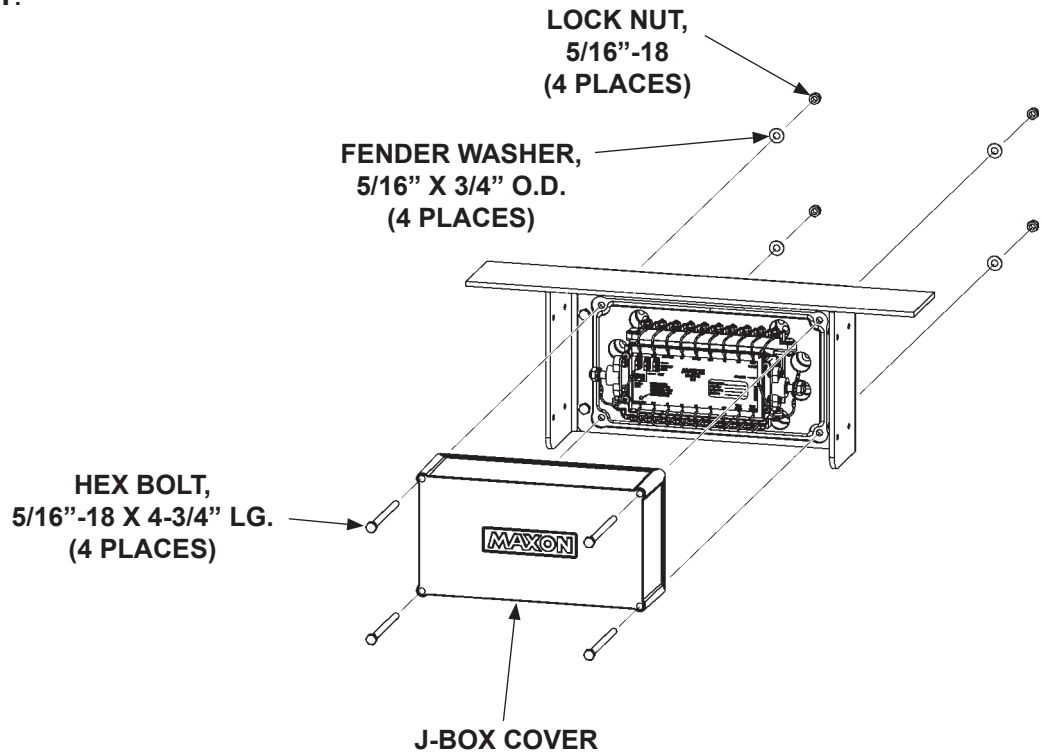

REMOVING J-BOX COVER
FIG. 56-1

STEP 4 - ATTACH CONTROL SWITCHES - Continued

10. Knock out plastic plug from the cable gland (FIG. 57-1A). Next, connect external and internal control switches (Kit items) to J-box as shown in FIGS. 57-1 and 57-1B.

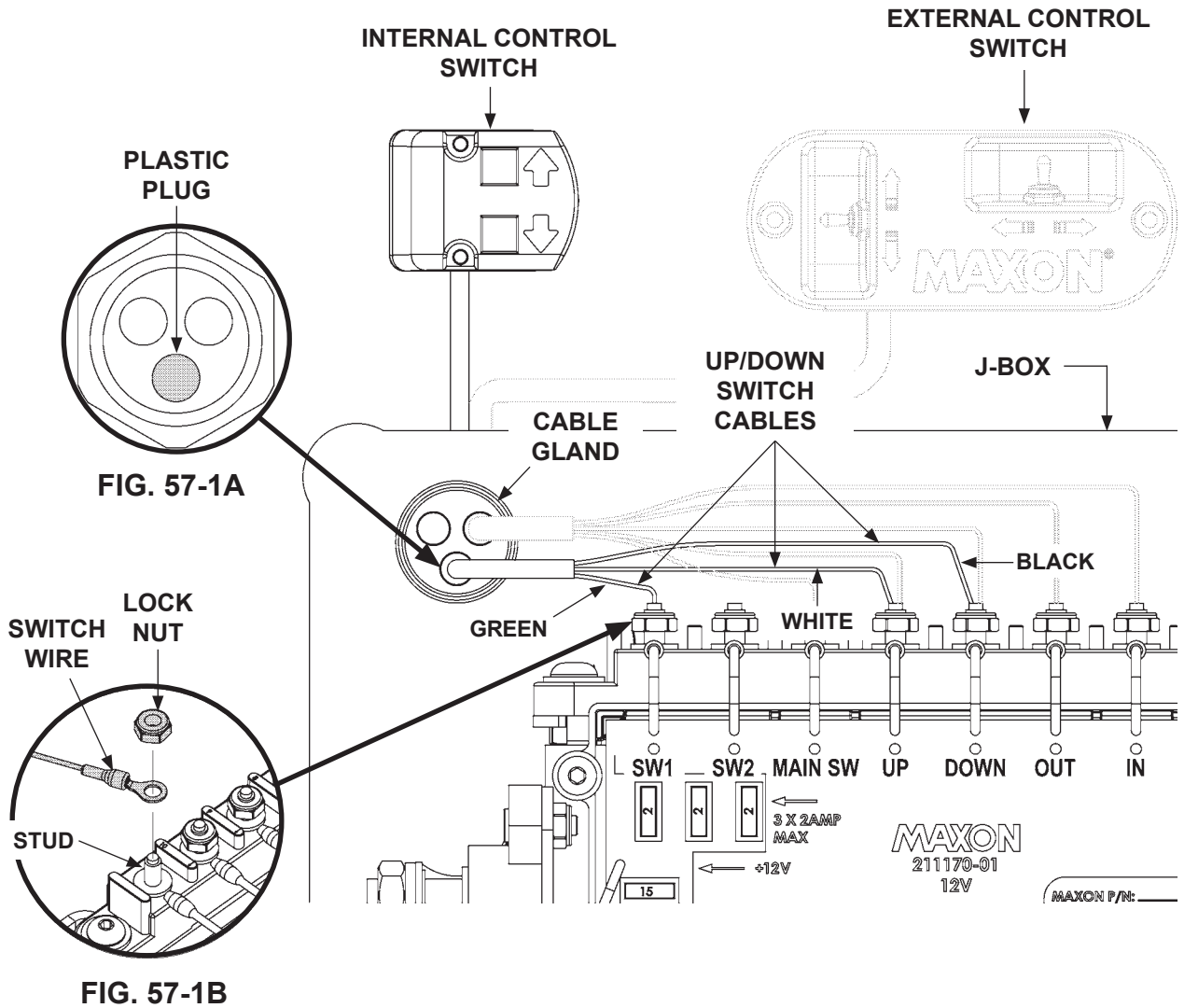

UP/DOWN SWITCH HARNESS CONNECTIONS AT J-BOX
FIG. 57-1

STEP 5 - RUN POWER AND GROUND CABLES

⚠ CAUTION

Never route an energized wire. Make sure the vehicle battery is disconnected. Always route electrical wires clear of moving parts, brake lines, sharp edges and exhaust systems. Avoid making sharp bends in wiring. Attach securely. If drilling is necessary, first check behind the drilling surface so you do not damage any fuel lines, vent lines, brake lines or wires.

NOTE: Make sure the Liftgate power unit, and all batteries on the vehicle for the power unit, are connected correctly to the J-box.

RECOMMENDED CONFIGURATION

1. Liftgate powered from truck batteries is typically installed on trailers as shown in **FIG. 58-1** and on trucks as shown in **FIG. 58-2**. See the following pages for running the power (+) and ground (-) cables.

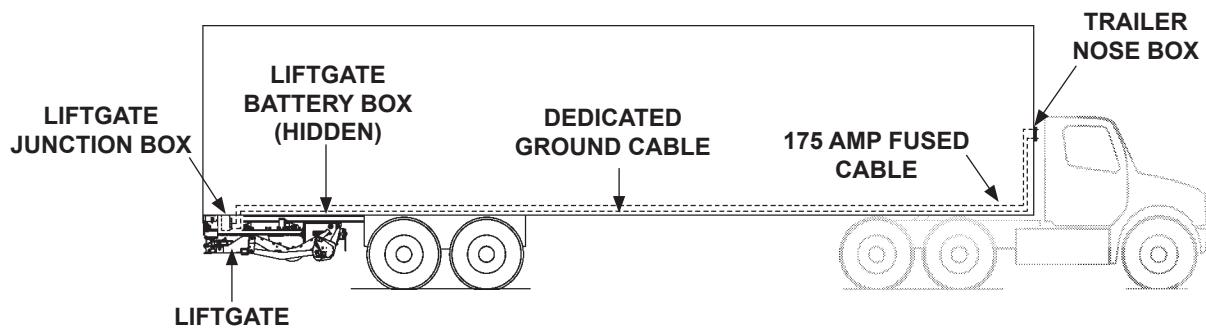

RECOMMENDED LIFTGATE INSTALLATION ON TRAILER
FIG. 58-1

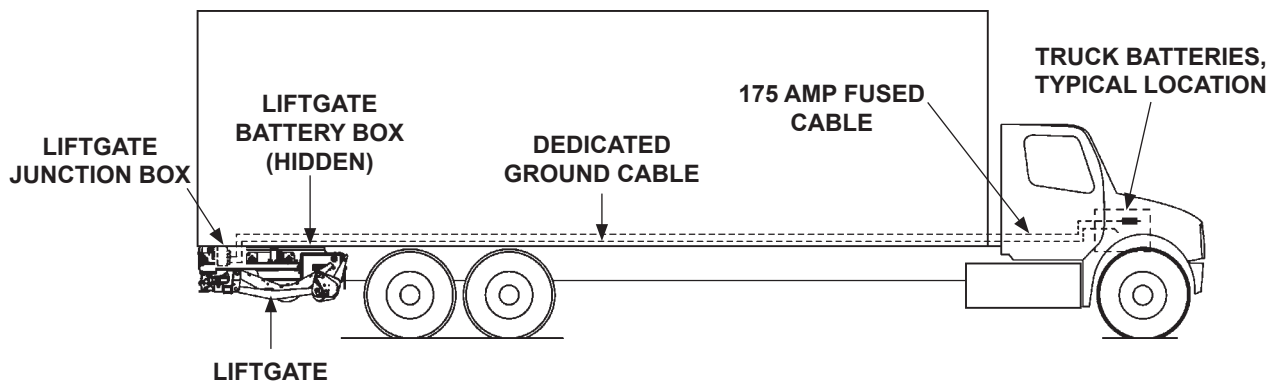

RECOMMENDED LIFTGATE INSTALLATION ON TRUCK
FIG. 58-2

STEP 5 - RUN POWER AND GROUND CABLES - Continued

2. Position fuse end of red (+) cable with fuse to connector on trailer nose box, as shown in **FIG. 58-1**. Run black (-) cable from Liftgate battery box, to trailer nose box connector as shown in **FIG. 58-1**. Keep enough cable near battery box to reach the positive (+) and (-) trailer nose box connector without straining cables (after connection). Secure power cable to trailer chassis.
3. Liftgate powered from remote mounted battery box is typically installed as shown in **FIGS. 59-1 and 59-2**. Keep enough cable near battery box to reach the positive (+) and (-) trailer nose box connector (**FIG. 59-1**) without straining cables (after connection). Connect cables from remote battery to junction box. Secure power cable to truck or trailer chassis.

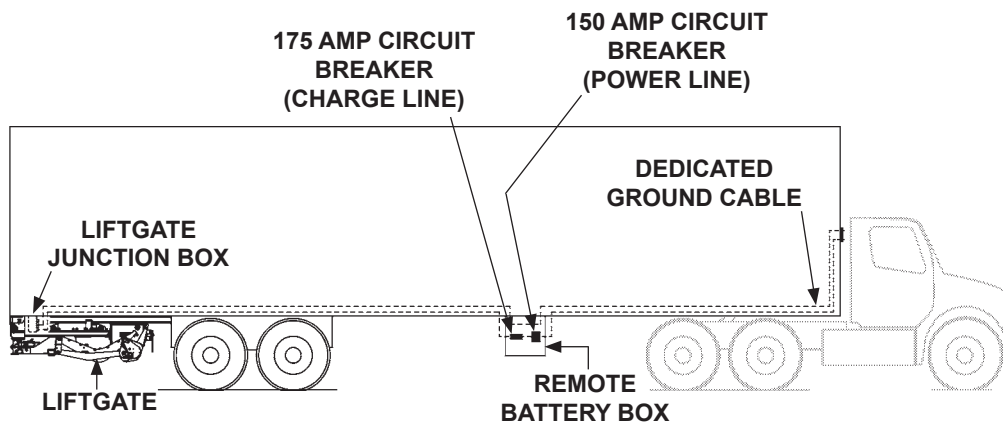

**RUNNING POWER AND GROUND CABLES FROM REMOTE MOUNTED
BATTERY BOX - TRAILER**
FIG. 59-1

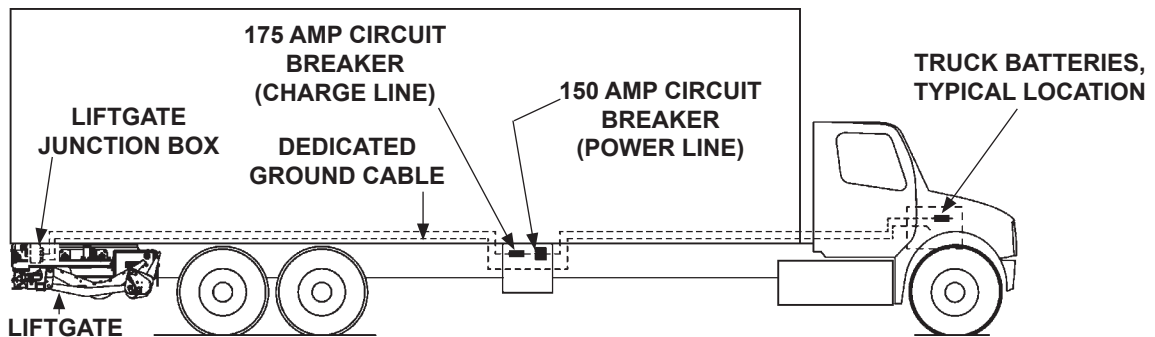

**RUNNING POWER AND GROUND CABLES FROM REMOTE MOUNTED
BATTERY BOX - TRUCK**
FIG. 59-2

4. Position fuse-end of red (+) cable with fuse to connector on trailer nose box, as shown in **FIGS. 59-1**. Run black (-) cable from Liftgate battery box, to trailer nose box connector as shown in **FIG. 59-1**. Keep enough cable near battery box to reach the positive (+) and (-) trailer nose box connector without straining cables (after connection). Secure power cable to trailer chassis.

STEP 5 - RUN POWER AND GROUND CABLES - Continued

- Remove nut from negative (-) battery terminal (FIG. 60-1). Disconnect negative (-) battery cable (FIG. 60-1).

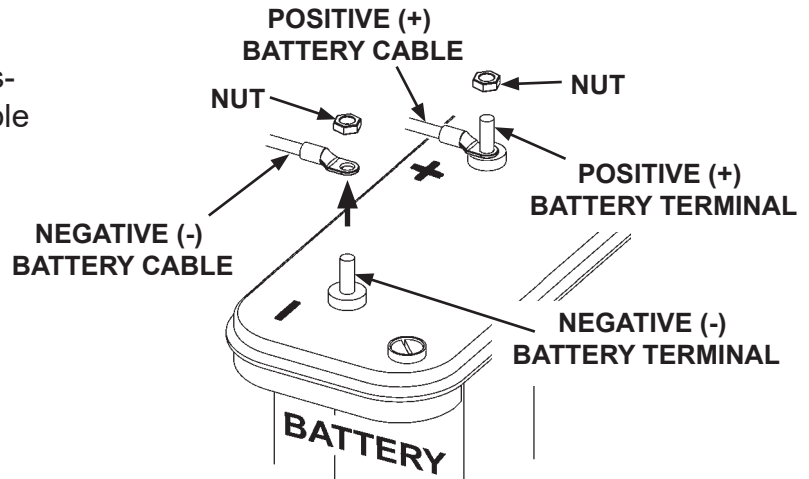

DISCONNECTING (-) BATTERY CABLE
FIG. 60-1

- Remove nut from positive (+) battery terminal (FIG. 60-1).

- Connect fused positive (+) cable to positive (+) battery terminal (FIG. 60-2). Then, reinstall nut on positive (+) battery terminal (FIG. 60-2).

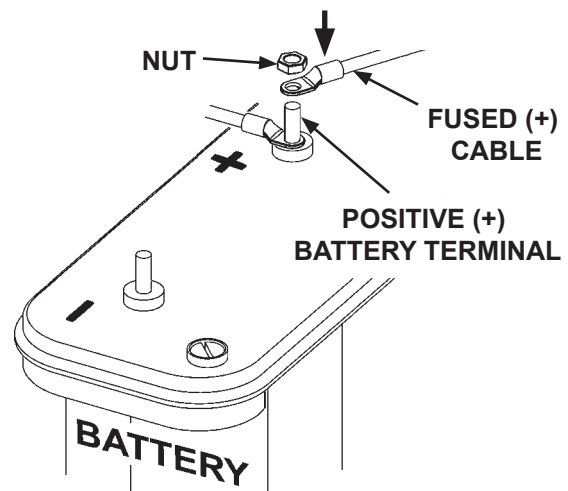

CONNECTING FUSED (+) CABLE
FIG. 60-2

NOTICE
Protect electrical connections on the batteries and circuit breaker with a corrosion preventative spray.

- Reconnect negative (-) battery cable to negative (-) battery terminal (FIG. 60-3). Next, connect negative (-) cable to negative (-) battery terminal (FIG. 60-3). Then, reinstall nut on negative (-) battery terminal (FIG. 60-3).

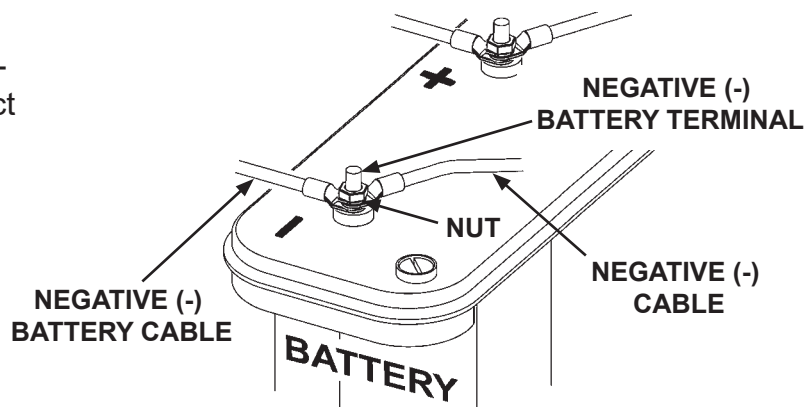

RECONNECTED BATTERY CABLES
FIG. 60-3

STEP 6 - CONNECT POWER & GROUND CABLES TO J-BOX

NOTICE

Protect electrical connections on the J-box with a clear corrosion preventative spray. It must be clear to read the labels for the connections.

NOTE: Bare wires must not be visible after the heatshrink tubing shrinks on terminal lug.

1. Measure (if needed) and then cut excess cable from bare wire end of power (+) and ground (-) cables. Keep enough length to form a drip loop in the cables. Put heat shrink tubing (parts box) (FIG. 61-1) on the end of the cable (leave room for terminal lug). Using a proper crimping tool, crimp copper terminal lug (from parts box), on the power (+) and ground (-) cables and shrink the heat shrink tubing (FIG. 61-2).

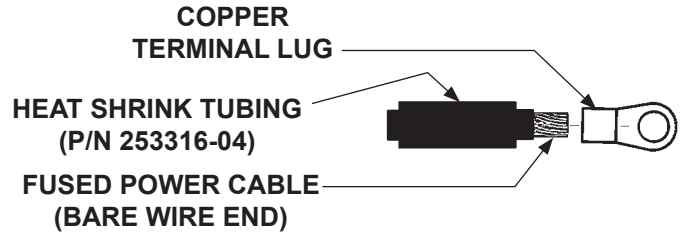

PLACING TERMINAL LUG & HEAT SHRINK TUBING ON FUSED POWER CABLE
FIG. 61-1

2. Form a drip loop on the fused power cable where it enters the cable gland from outside the J-box mounting plate (FIG. 61-3).
3. Insert power (+) cable, from vehicle battery, through cable gland (FIGS 61-3 and 61-3A).



TYPICAL FUSED POWER CABLE WITH TERMINAL LUG INSTALLED
FIG. 61-2

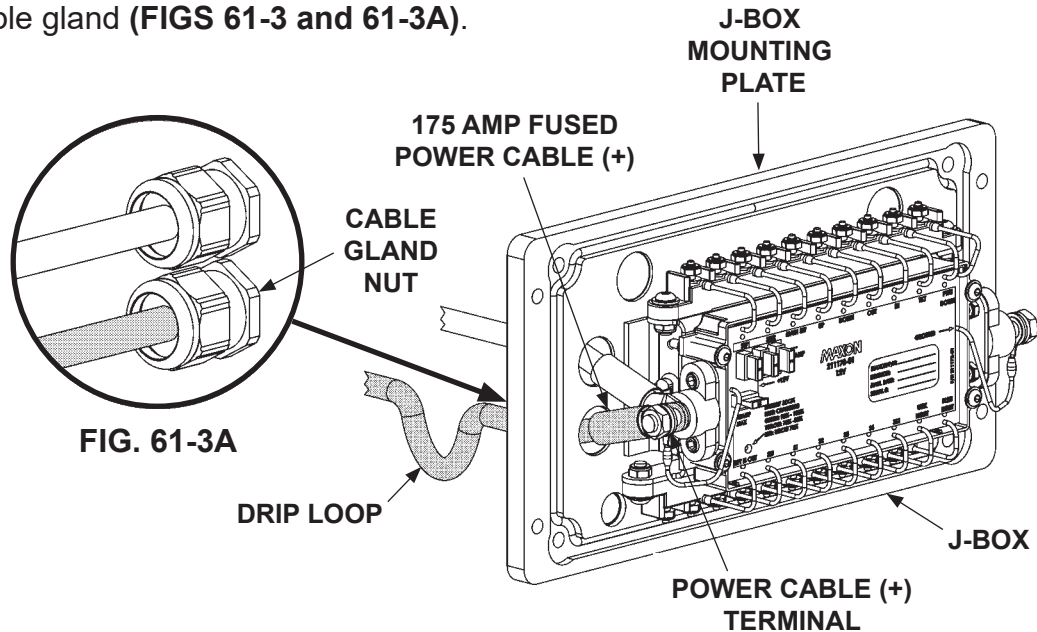

CONNECTING FUSED BATTERY POWER CABLE (+) AT J-BOX
FIG. 61-3

STEP 6 - CONNECT POWER & GROUND CABLES TO J-BOX - Continued

4. Form a drip loop on the ground (-) cable where it enters the cable gland from outside the J-box mounting plate (FIG. 62-1).
5. Insert ground (-) cable, from vehicle battery, through cable gland (FIGS 62-1 and 62-1A).

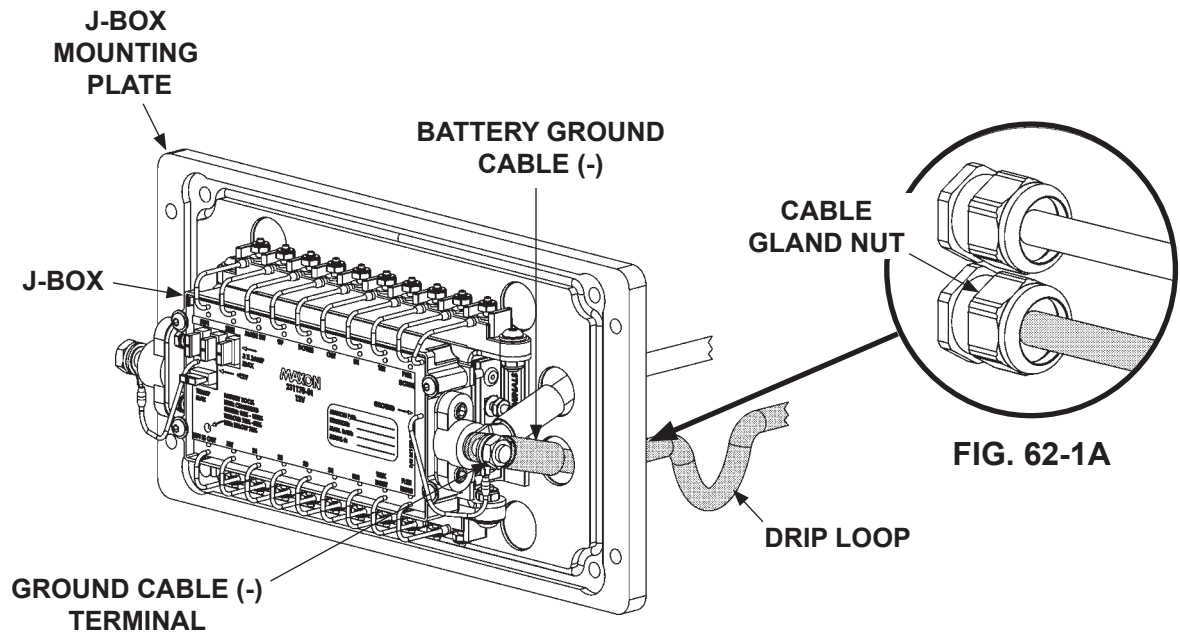

CONNECTING BATTERY GROUND CABLE (-) AT J-BOX
FIG. 62-1

6. Connect power (+) and ground (-) cables to J-box as shown in FIGS. 61-3 and 62-1. Torque power (+) and ground (-) cable nuts to **20 lb-ft**. Tighten each cable gland nut until the seal has a secure grip on the cable jacket. Ensure the electrical connections are clean, tight, and protected from corrosion.

STEP 7 - ATTACH STOW LIGHT TO TRAILER

NOTE: Stow light will warn vehicle driver if the Liftgate is not stowed. Light must be positioned so the driver can see the light from the driver's side view mirror.

1. Position stow light on trailer as shown in **FIGS. 63-1 and 63-1A**. Rivet (Kit items) the stow light to LH front corner of trailer (**FIG. 63-1A**).

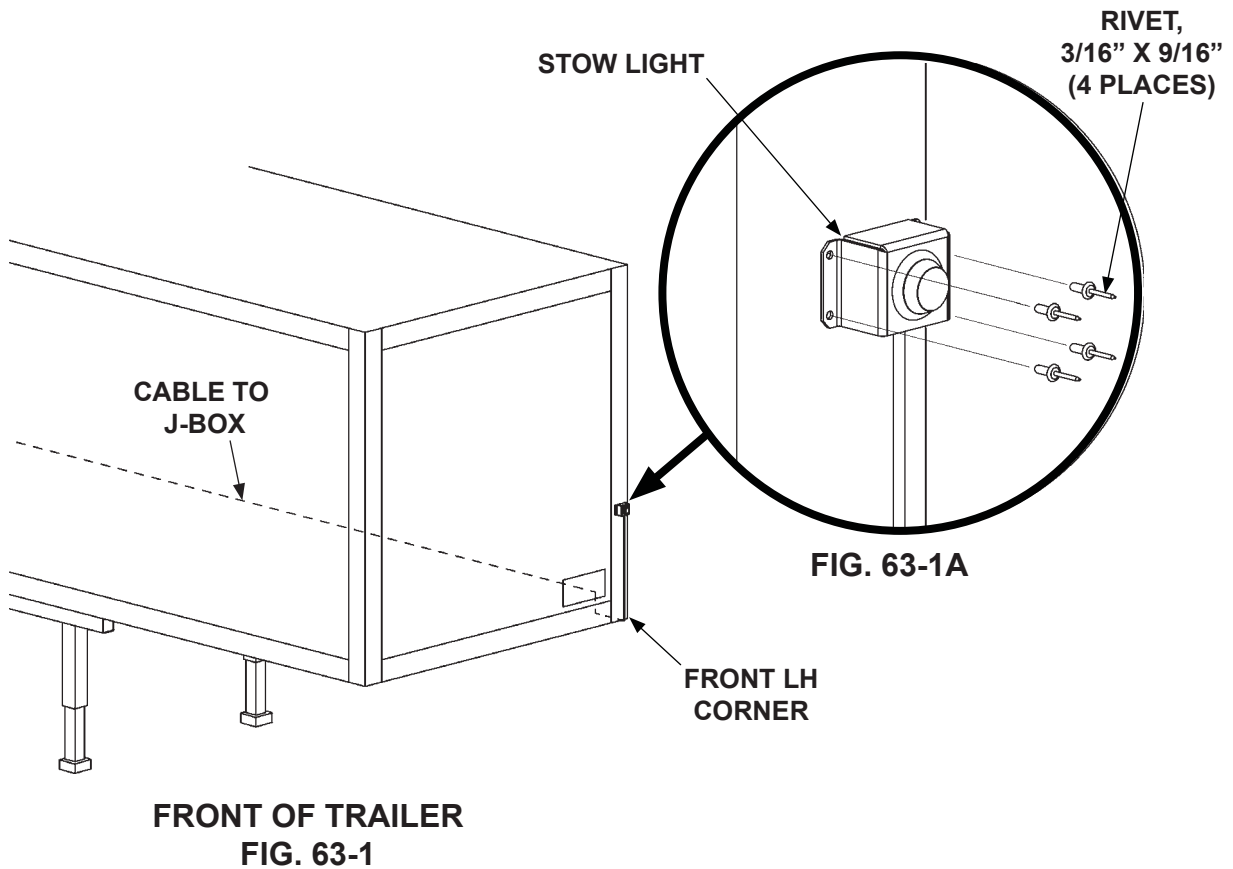

STEP 7 - ATTACH STOW LIGHT TO TRAILER - Continued

- Knock out plastic plug from the cable gland as shown in FIG. 64-1A. Connect stow light to stow light harness at J-box (FIGS. 64-1 and 64-1B).

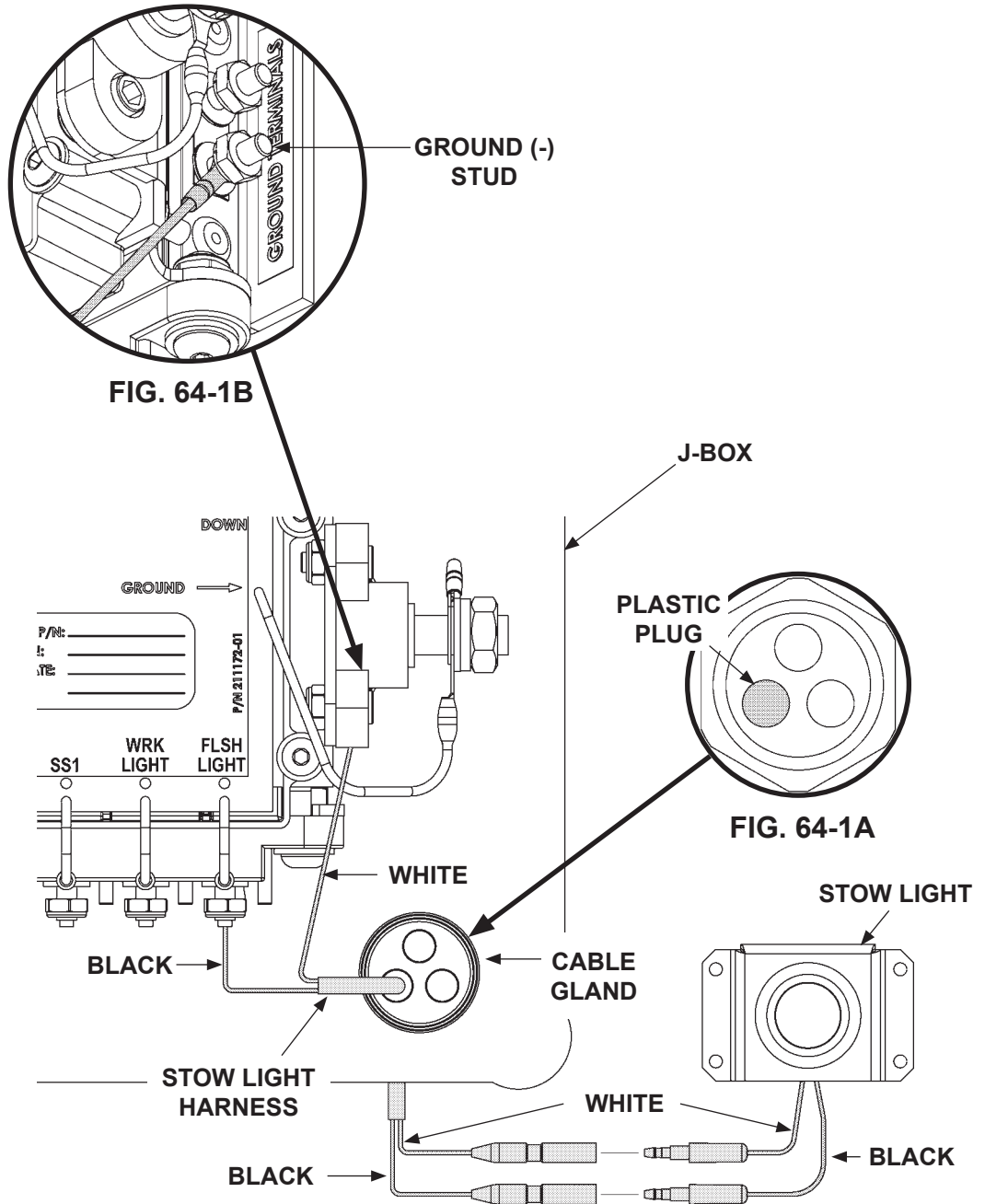

STOW WARNING LIGHT CONNECTIONS AT J-BOX
FIG. 64-1

STEP 7 - ATTACH STOW LIGHT TO TRAILER - Continued

3. Replace J-box cover as shown in FIG. 65-1.
Torque bolts to 7 - 8 lb-ft.

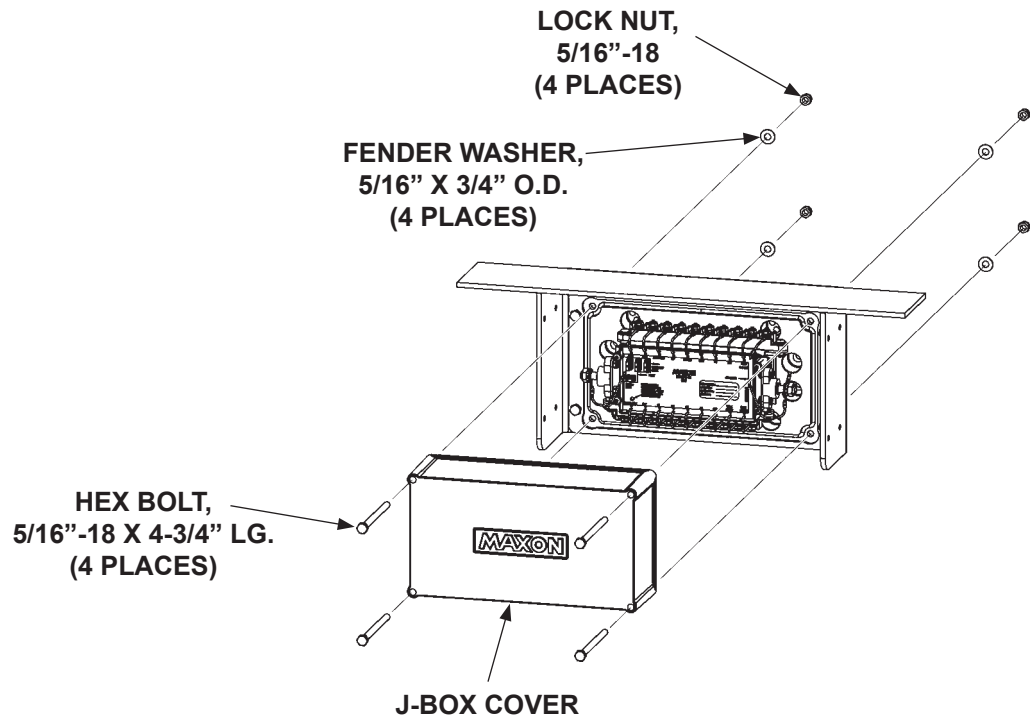

ATTACHING J-BOX COVER
FIG. 65-1

STEP 8 - PLATFORM ADJUSTMENT

CAUTION

Operate Liftgate with caution and no load until installation is complete.

NOTE: Refer to **Operating Instructions** decal and applicable **WARNING & CAUTION** decals.

1. Lower platform to 6" above ground level (FIG. 66-1).

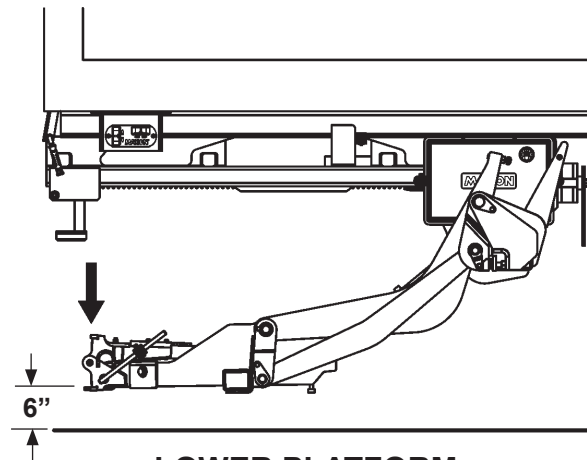

LOWER PLATFORM
FIG. 66-1

2. Move the platform out (FIG. 66-2) until slider installation plate bolts hit the stop rollers (FIG. 66-2A).

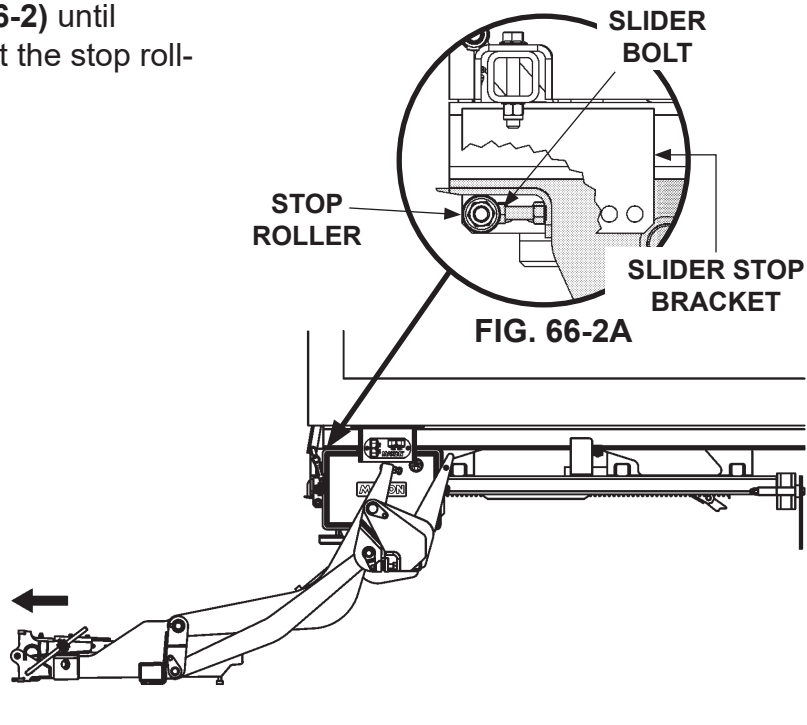

LIFTGATE TRAVELS TO OUTBOARD STOPS
FIG. 66-2

STEP 8 - PLATFORM ADJUSTMENT- Continued

3. Unfold flipover (FIG. 67-1).

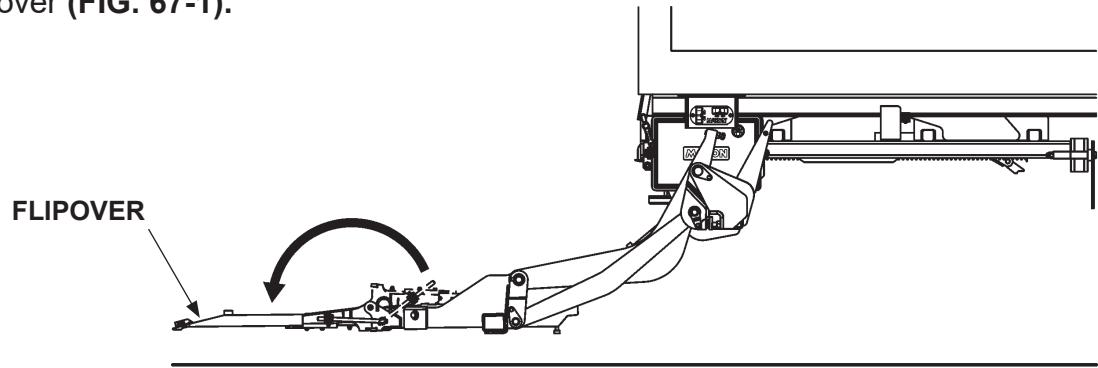

UNFOLD FLIPOVER
FIG. 67-1

4. Lower platform to ground level (FIG. 67-2). Ensure platform tip and shackle touch ground at the same time (FIG. 67-2). If platform tip or shackle don't touch ground, loosen the adjuster bolt lock nuts on both sides of the unit (FIG. 67-2A). Turn the adjuster bolts clockwise to tilt platform down and counter-clockwise to tilt platform up (FIG. 67-2A). Tighten locking nuts to **80-120 lb-ft**.

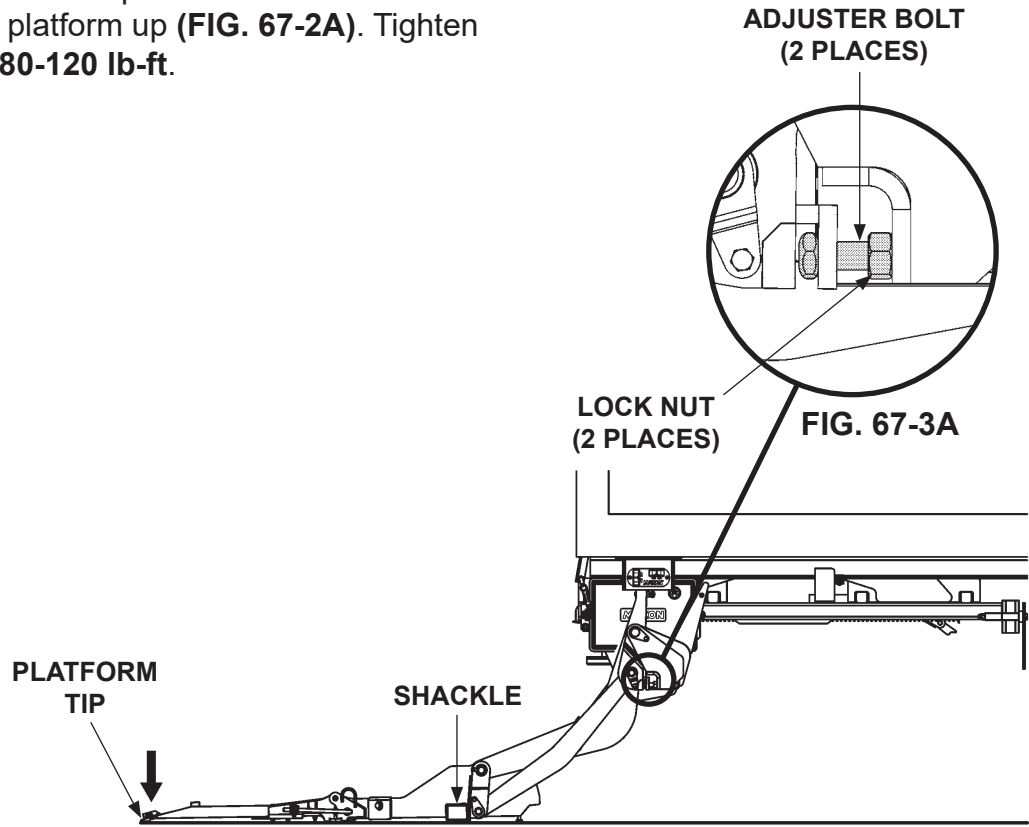

PLATFORM LOWERED TO GROUND
FIG. 67-2

STEP 8 - PLATFORM ADJUSTMENT- Continued

5. Loosen lock nut (both sides) (**FIG. 68-1**). Raise platform to trailer floor height and level it with trailer floor (**FIG. 68-1**) using adjustment bolts on lift arms (both sides) to raise or lower platform (**FIG. 68-1A**). Tighten lock nuts to **80 lb-ft**.

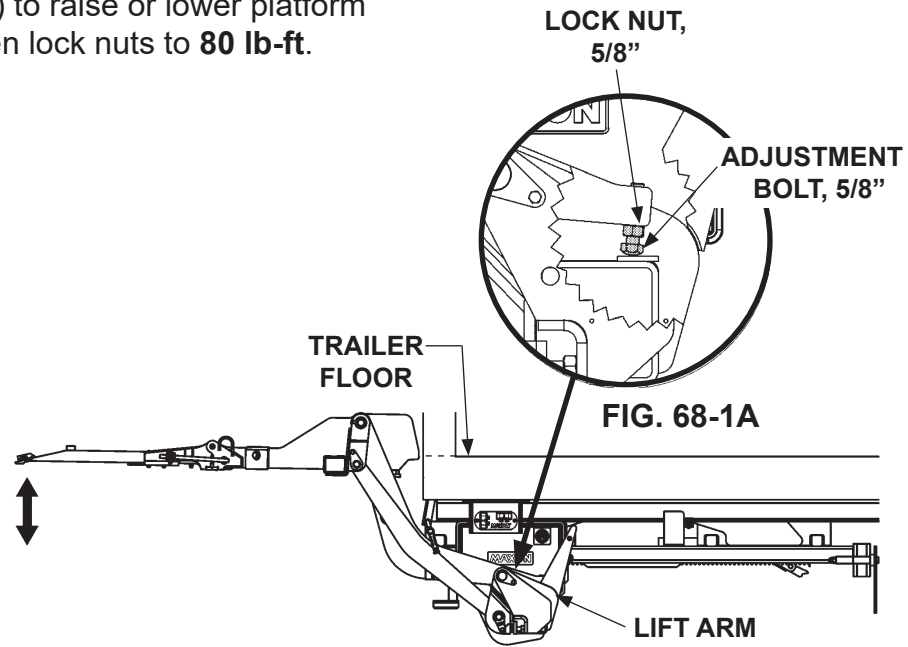

PLATFORM RAISED TO FLOOR LEVEL
FIG. 68-1

STEP 8 - PLATFORM ADJUSTMENT- Continued

CAUTION

To prevent stop roller from binding, do not overtighten bolts on stop roller. Allow 1/16" gap on each side of stop roller.

6. For initial platform in/out adjustment, remove and unbolt stop roller from initial hole in slider stop bracket (FIGS. 69-1 and 69-1A). Push the platform toward the rear sill until approximately 5/8" clearance between the edge of the platform and rear sill (FIG. 69-1). Bolt the stop roller into the hole nearest the head of the adjustment bolt (FIG. 69-1B). Tighten hex bolt, but keep 1/16" gap on each side of roller.

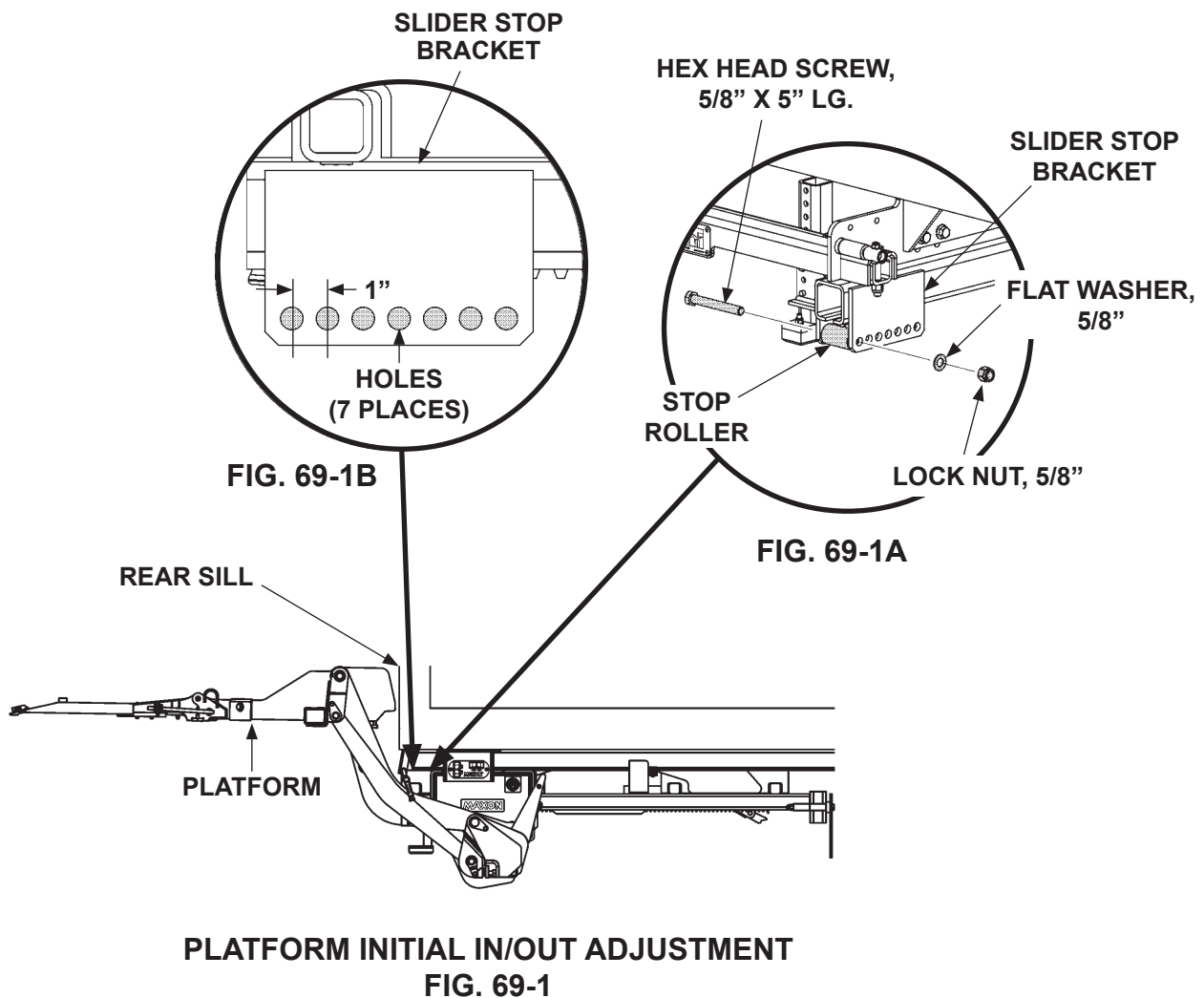

STEP 8 - PLATFORM ADJUSTMENT- Continued

CAUTION

Operate Liftgate with caution and no load until installation is complete.

NOTE: Refer to **Operating Instructions** decal and applicable **WARNING & CAUTION** decals.

7. Ensure platform is flush with vehicle floor. Use adjustment bolts, located at stop rollers, to adjust platform end to approximately 5/8" gap from rear sill (**FIGS. 70-1 and 70-1A**). Torque each bolt to **100 lb-ft**.

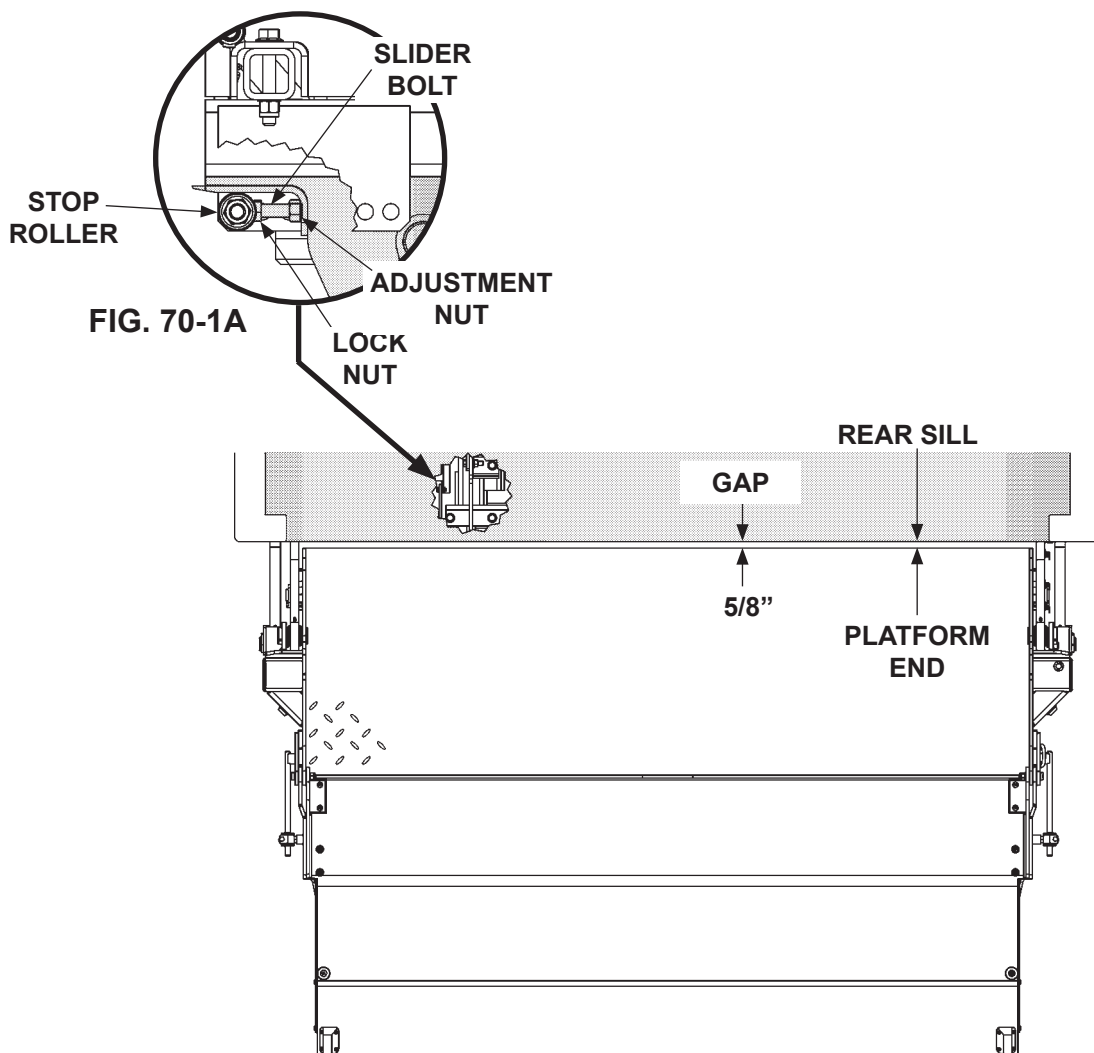

PLATFORM FINAL IN/OUT ADJUSTMENT

(TOP VIEW)

FIG. 70-1

8. Operate the Liftgate to ensure correct operation without binding or hitting trailer side sill.

STEP 9 - ATTACH SLIDING AXLE STOPS (IF REQUIRED)

CAUTION

The sliding axle assembly on a trailer can collide with a Liftgate mounted on the slide rails. To prevent damage to Liftgate and trailer, install stops on the slide rails to keep the sliding axles from hitting Liftgate. Refer to Liftgate clearance dimensions in this section of the manual.

NOTE: If the Liftgate is mounted on a slide-axle trailer, attach stops on the slide rails to prevent the slide axles from hitting the Liftgate. Refer to the **VEHICLE REQUIREMENTS** section in this manual.

STEP 10 - ATTACH SAFETY CHAIN

1. Stow Liftgate all the way in until slide mechanism hits the rail stops (FIGS. 72-1 and 72-1B).
2. Raise the platform until it presses against the bumper stops (FIGS. 72-1A and 72-1B).

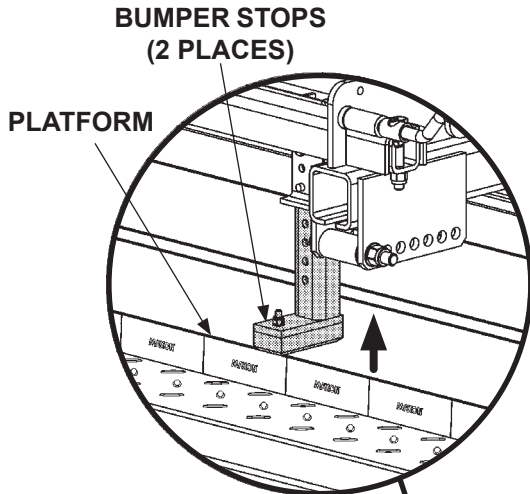

FIG. 72-1A

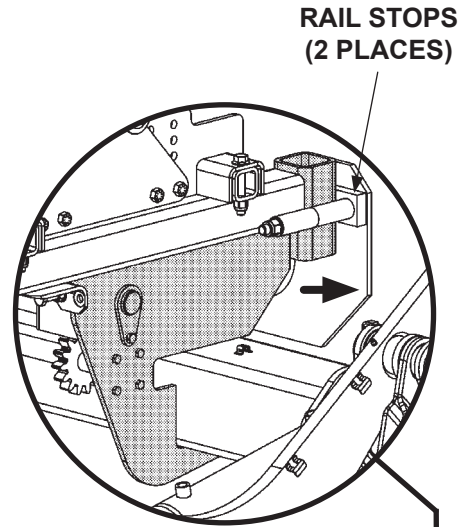
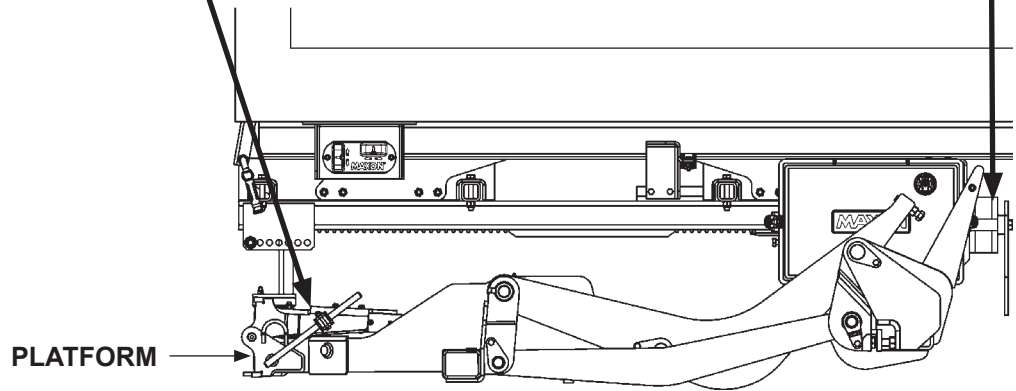

FIG. 72-1B



LIFTGATE IN STOWED POSITION
FIG. 72-1

STEP 10 - ATTACH SAFETY CHAIN - Continued

3. Ensure the latch is in locked position (FIGS. 73-1 and 73-1A).

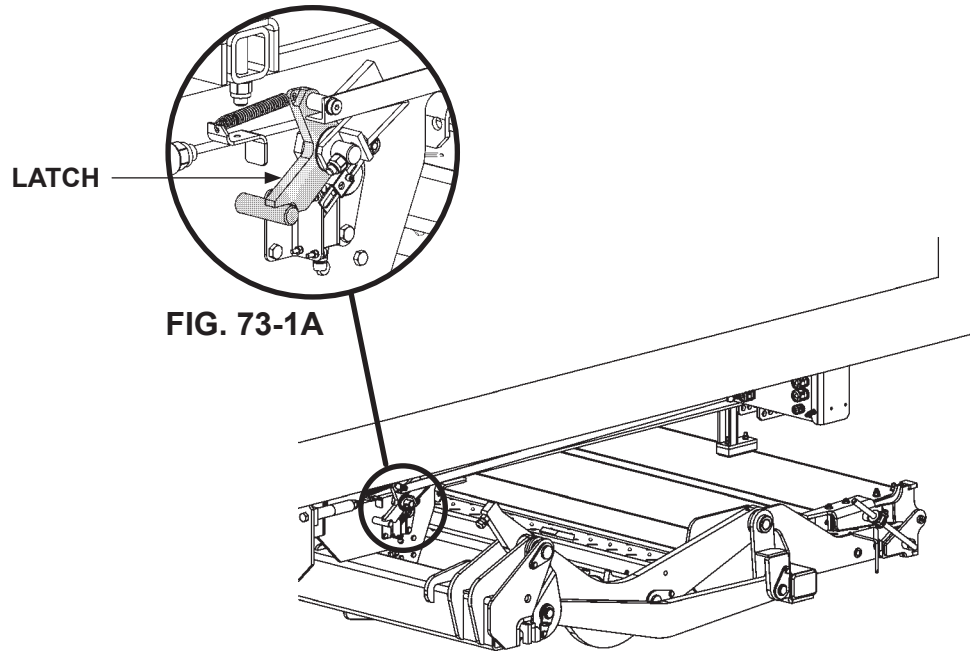

**LOCKING LIFTGATE IN STOWED POSITION
(LH SIDE SHOWN)
FIG. 73-1**

STEP 10 - ATTACH SAFETY CHAIN - Continued

- Hook chain to platform (**FIG. 74-1**).
Then, position chain mounting weldment to bottom of crossmembers.
Keep 1/2" to 3/4" slack in chain.

- Tack weld the chain mounting weldment as shown in **FIG. 74-1**.

- Hook and unhook chain from the loop on the platform.
Hook should be easy to disengage from loop (**FIG. 74-1**).

- When chain mounting weldment is in correct position, finish welding to vehicle crossmembers as shown in **FIG. 74-2**.

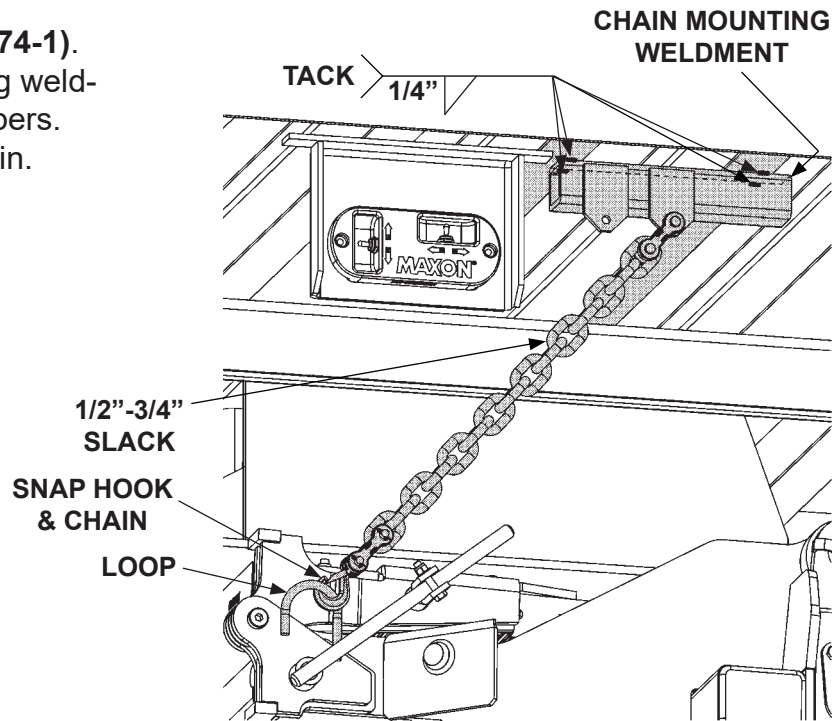

**POSITIONING & TACK WELDING
CHAIN MOUNTING WELDMENT
FIG. 74-1**

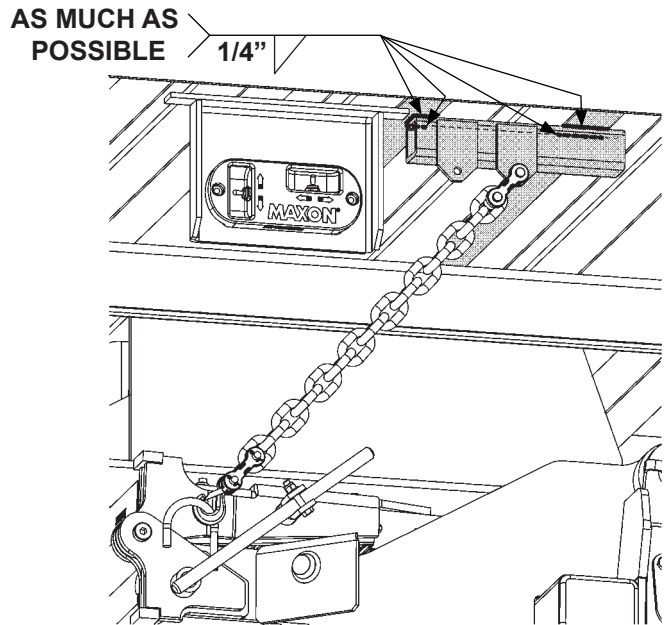

**FINISH WELDING CHAIN MOUNTING
WELDMENT
FIG. 74-2**

ATTACH DECALS



**CAUTION DECAL
P/N 282682-05**

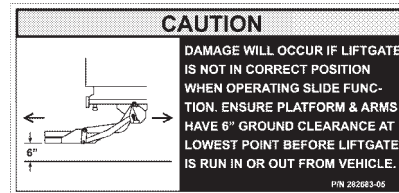

**CAUTION DECAL
P/N 282683-05**

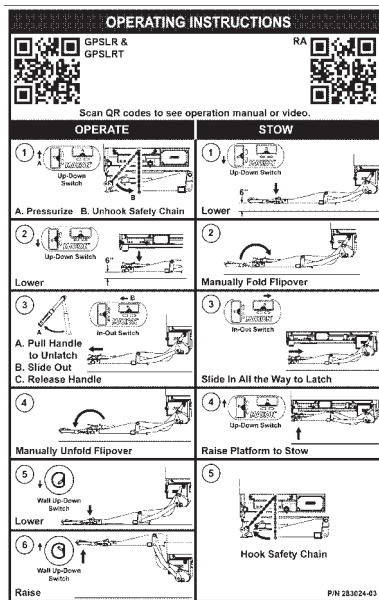

**OPERATION DECAL
P/N 283024-03**

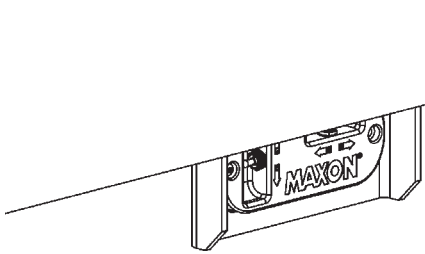
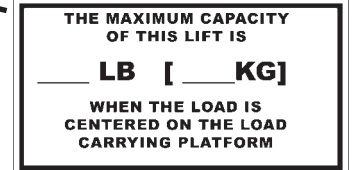
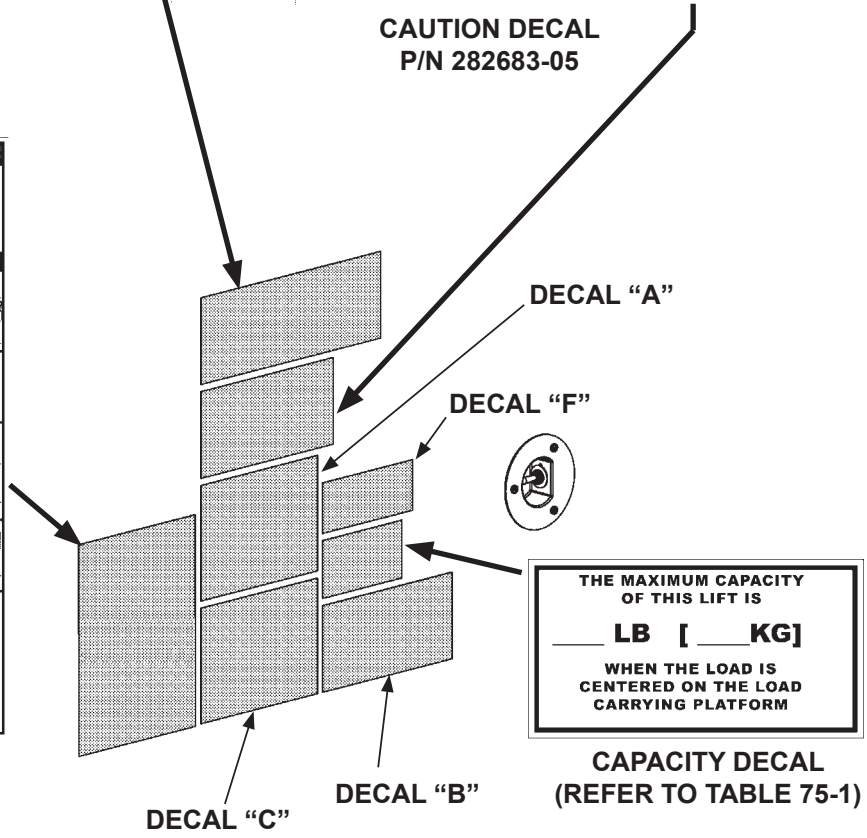

FIG. 75-1

MODEL	ORDER P/N	DECAL "C"
GPSLR/GPSLRT-35	220388-04	3500 LBS. (1600 KG)
GPSLR/GPSLRT-44	253155	4400 LBS. (2000 KG)
GPSLR/GPSLRT-55	253161	5500 LBS. (2500 KG)

**CAPACITY DECAL PART NUMBERS
TABLE 75-1**

MAXON 11921 Slauson Ave. Santa Fe Springs, CA. 90670 (800) 227-4116 FAX (888) 771-7713

ATTACH DECALS - Continued

CAUTION
Always stand clear of platform area.
P/N 282522-01 (P)

WARNING
Read this information carefully.

- Improper operation of this Liftgate can result in serious personal injury. If you do not have a copy of the operating instructions, please obtain them from your employer, distributor, or lessor before you attempt to operate Liftgate.
- If there are signs of improper maintenance, damage to vital parts, or slippery platform surface, do not use the Liftgate until these problems have been corrected.
- If you are using a pallet jack, be sure it can be maneuvered safely.
- Do not operate a forklift on the platform.
- Do not allow any part of yours or your helper's body to be placed under, within, or around any portion of the moving Liftgate, or its mechanisms, or in a position that would trap them between the platform and the ground or truck when the Liftgate is operated.
- If a helper is riding the platform with you, make sure you are both doing so safely and that you are not in danger of coming in contact with any moving or potentially moving obstacles.
- **USE GOOD COMMON SENSE**
- If load appears to be unsafe, do not lift or lower it.

For a free copy of other manuals that pertain to this model Liftgate, please visit our website at www.maxonlift.com or call Customer Service at (800) 227-4116. P/N 282522-01 (C)

SAFETY INSTRUCTIONS
Read all decals and operation manual before operating liftgate.

1. Do not use liftgate unless you have been properly instructed and have read, and are familiar with, the operating instructions.
2. Be certain vehicle is properly and securely braked before using the liftgate.
3. Always inspect this liftgate for maintenance or damage before using it. Do not use liftgate if it shows any sign of damage or improper maintenance.
4. Do not overload
5. Make certain the area in which the platform will open and close is clear before opening or closing the platform.
6. Make certain platform area, including the area in which loads may fall from platform, is clear before and at all times during operation of liftgate.
7. This liftgate is intended for loading and unloading of cargo only. Do not use this liftgate for anything but its intended use.

P/N 282522-01 (A)

WARNING
Liftgate hazards can result in crushing or falling.
Keep hands and feet clear of pinch points.
If riding liftgate, make sure load is stable and footing is solid.
P/N 282522-01 (B)

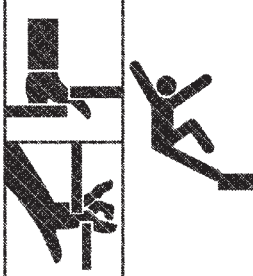

Read and understand all instructions and WARNINGS before use.

DECAL SHEET
P/N 282522-01
FIG. 76-1

DECAL POSITIONS

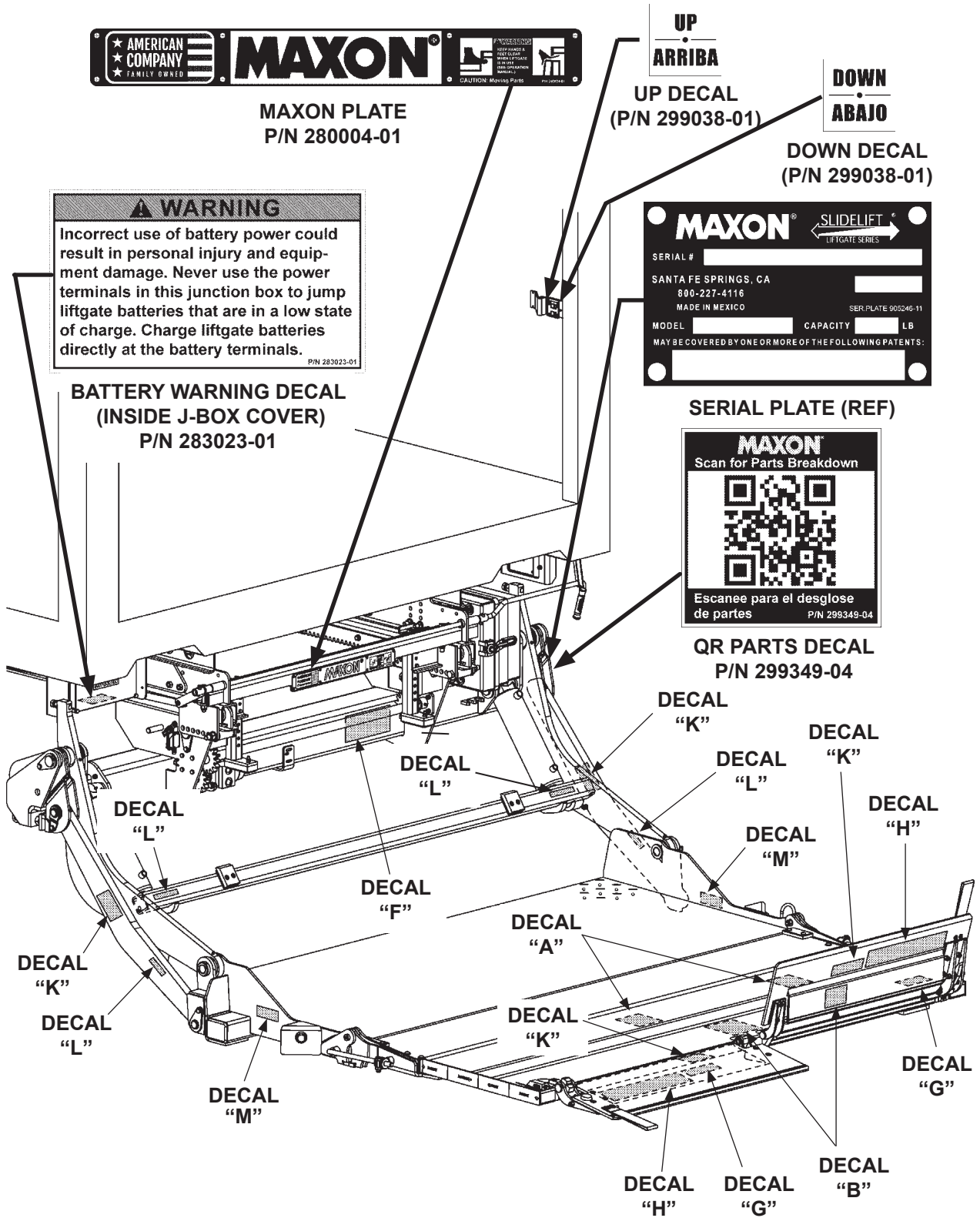

FIG. 77-1

11921 Slauson Ave. Santa Fe Springs, CA. 90670 (800) 227-4116 FAX (888) 771-7713

MAXON

DECAL POSITIONS - Continued

⚠ WARNING



When unstowing & stowing platform, stay clear of bumpers. **(A)**

⚠ WARNING



To avoid injury stay out of the path where the platform unfolds. Unfold platform from the side. **(B)**

⚠ WARNING



Keep hands clear of pinch points when folding flipover. **(M)**

⚠ WARNING

To prevent personal injury & equipment damage, avoid working under the platform while platform is raised off the ground. Refer to Maintenance Manual for additional safety instructions. **(F)**

⚠ WARNING





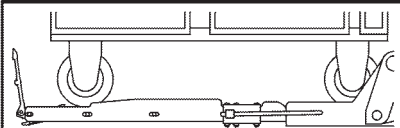

To avoid possible injury and damage to equipment, never stand on lift arms, parallel arms, or bottom side of platform. **(K)**

⚠ WARNING

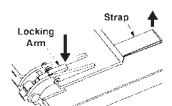
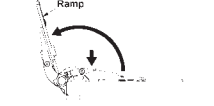

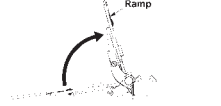
To prevent personal injury & damaged equipment, ramp must be in retention position when cart is being raised or lowered on platform. **(G)**

<p>1 Push locking arm and pull strap to unlock ramp</p> 	<p>2 Push locking arm and pull ramp</p>  <p>Retention Position</p>	<p>3 Push locking arm and pull ramp</p>  <p>Ramp Position</p>	<p>4 Push ramp</p>  <p>Retention Position</p>	<p>5 Push ramp</p>  <p>Stow Position</p>
--	--	---	--	--

⚠ WARNING



Keep hands & feet clear of lifting arms. **(L)**



DECAL SHEET
P/N 267432-03
FIG. 78-1

SYSTEM DIAGRAMS

PUMP & MOTOR SOLENOID OPERATION - SINGLE PUMP

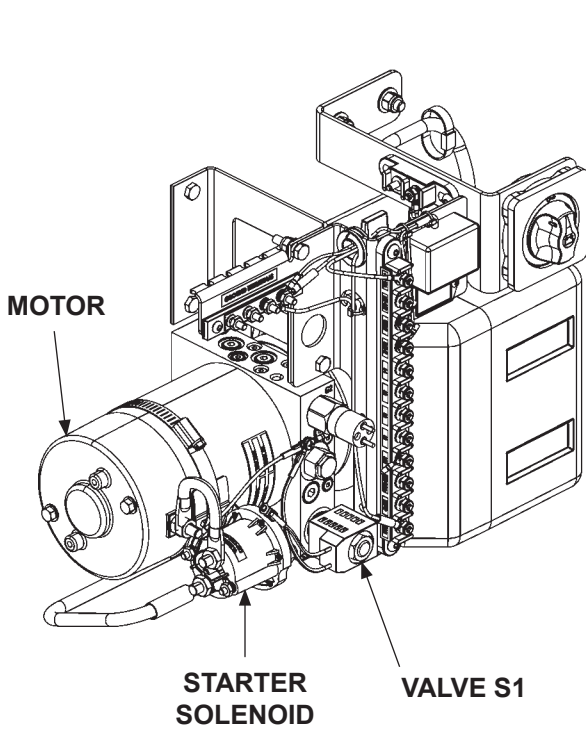

POWER UNIT
FIG. 79-1

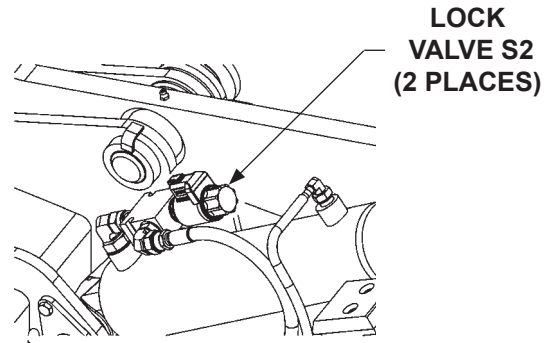

LOCK VALVE S2
(RH CYLINDER SHOWN)
FIG. 79-2

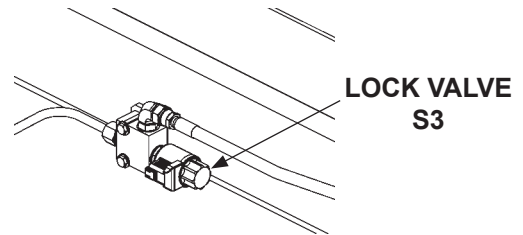

LOCK VALVE (S3)
(BI-DIRECTIONAL)
FIG. 79-3

POWER UNIT MOTOR & SOLENOID OPERATION				
LIFTGATE FUNCTION	SOLENOID OPERATION (✓ MEANS ENERGIZED)			
	MOTOR	VALVE S1	LOCK VALVES S2	LOCK VALVE S3
RAISE	✓	-	✓	-
LOWER (GD)	-	✓	✓	-
LOWER (PD)	✓	✓	✓	-
SLIDE OUT	✓	-	-	✓
SLIDE IN	✓	✓	-	✓

REFER TO VALVES SHOWN ON HYDRAULIC SCHEMATIC

TABLE 79-1

SYSTEM DIAGRAMS - Continued

PUMP & MOTOR SOLENOID OPERATION - DUAL PUMPS

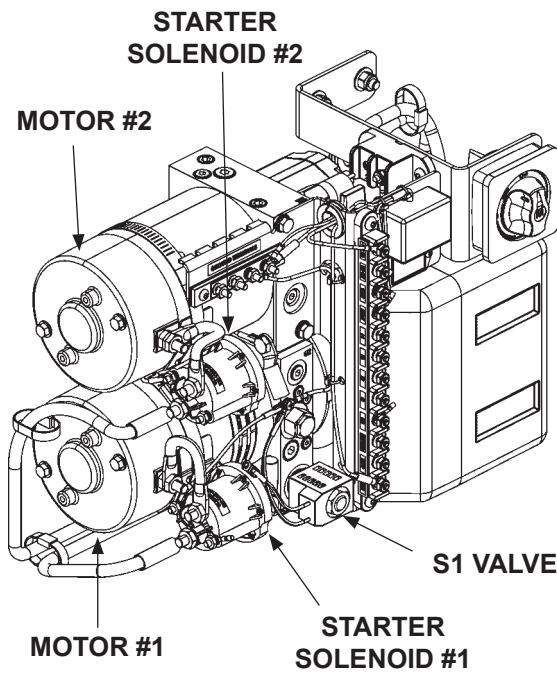

**POWER UNIT
FIG. 80-1**

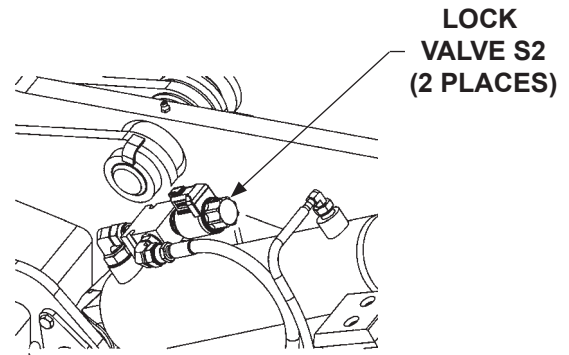

**LOCK VALVE S2
(RH CYLINDER SHOWN)
FIG. 80-2**

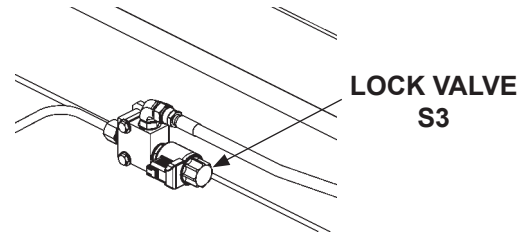

**LOCK VALVE S3
(BI-DIRECTIONAL)
FIG. 80-3**

POWER UNIT MOTOR & SOLENOID OPERATION				
LIFTGATE FUNCTION	SOLENOID OPERATION (✓ MEANS ENERGIZED)			
	MOTOR (#1 OR #2)	VALVE S1	LOCK VALVES S2	LOCK VALVE S3
RAISE	✓	-	✓	-
LOWER (GD)	-	✓	✓	-
LOWER (PD)	✓	✓	✓	-
SLIDE OUT	✓	-	-	✓
SLIDE IN	✓	✓	-	✓

REFER TO VALVES SHOWN ON HYDRAULIC SCHEMATIC

TABLE 80-1

SYSTEM DIAGRAMS - Continued

HYDRAULIC SCHEMATIC - SINGLE PUMP GRAVITY DOWN

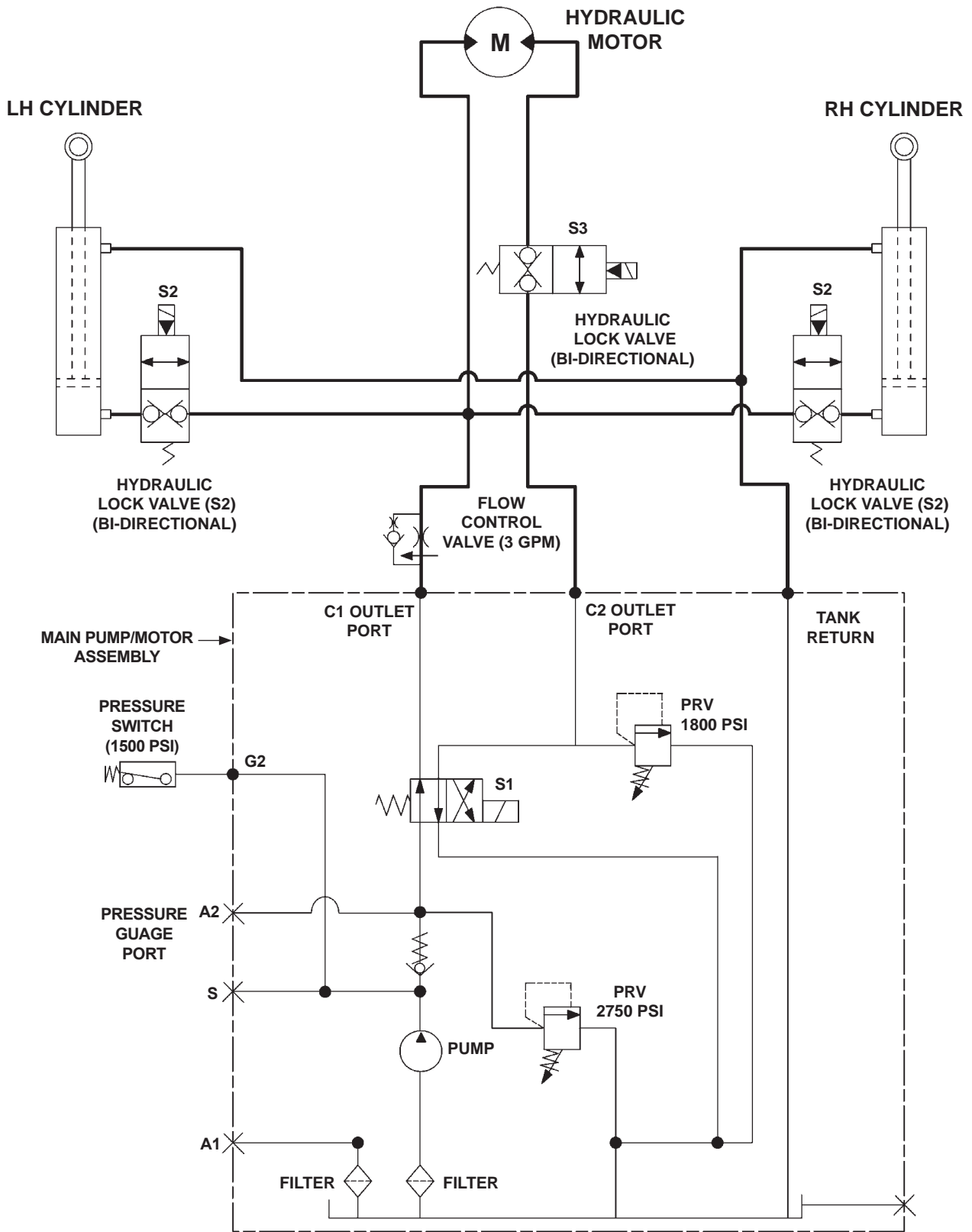

NOTE: PRV (PRESSURE RELIEF VALVE)

FIG. 81-1

SYSTEM DIAGRAMS - Continued

HYDRAULIC SCHEMATIC - DUAL PUMP GRAVITY DOWN

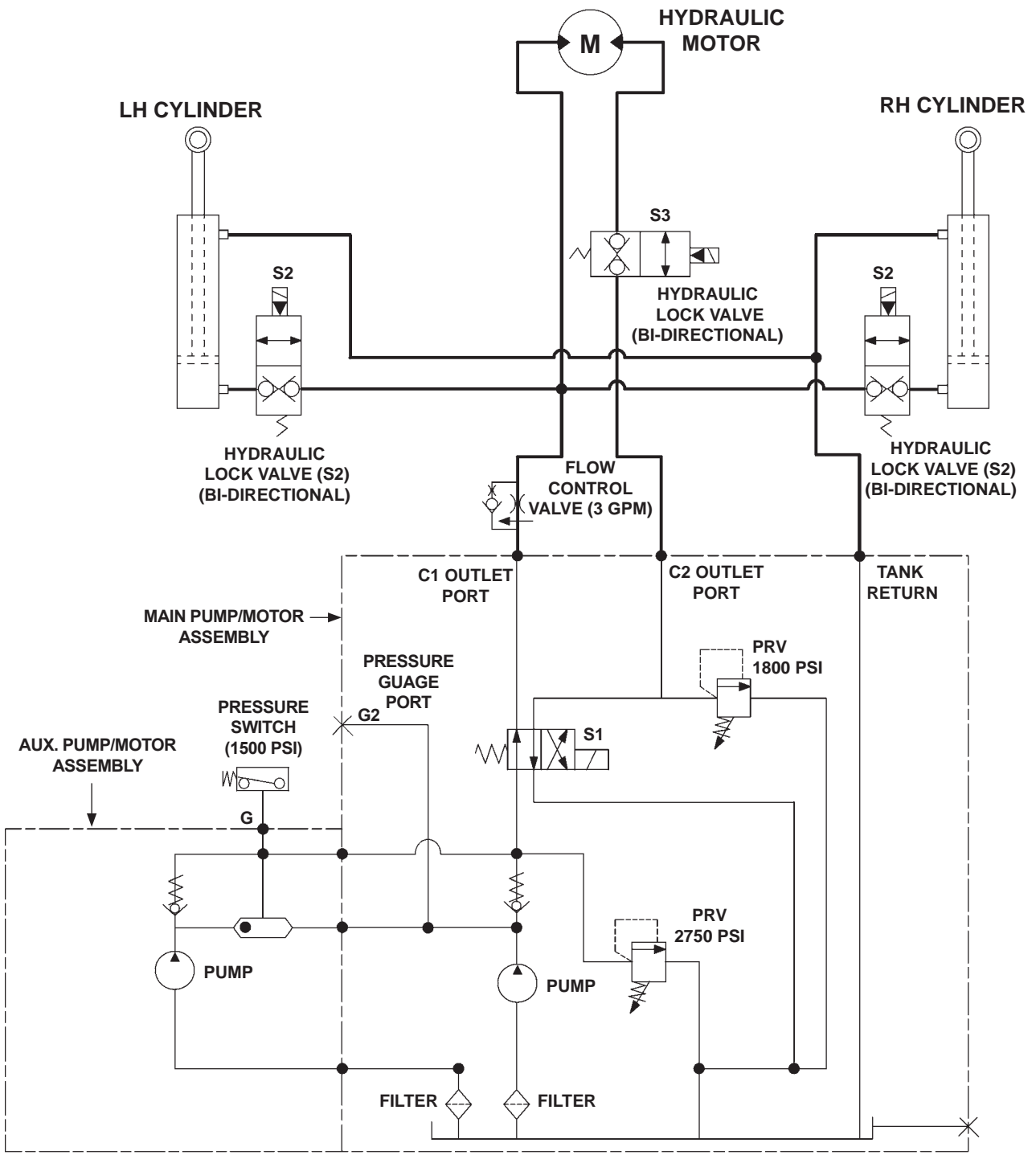

NOTE: PRV (PRESSURE RELIEF VALVE)

FIG. 82-1

MAXON 11921 Slauson Ave. Santa Fe Springs, CA. 90670 (800) 227-4116 FAX (888) 771-7713

SYSTEM DIAGRAMS - Continued

HYDRAULIC SCHEMATIC - SINGLE PUMP POWER DOWN

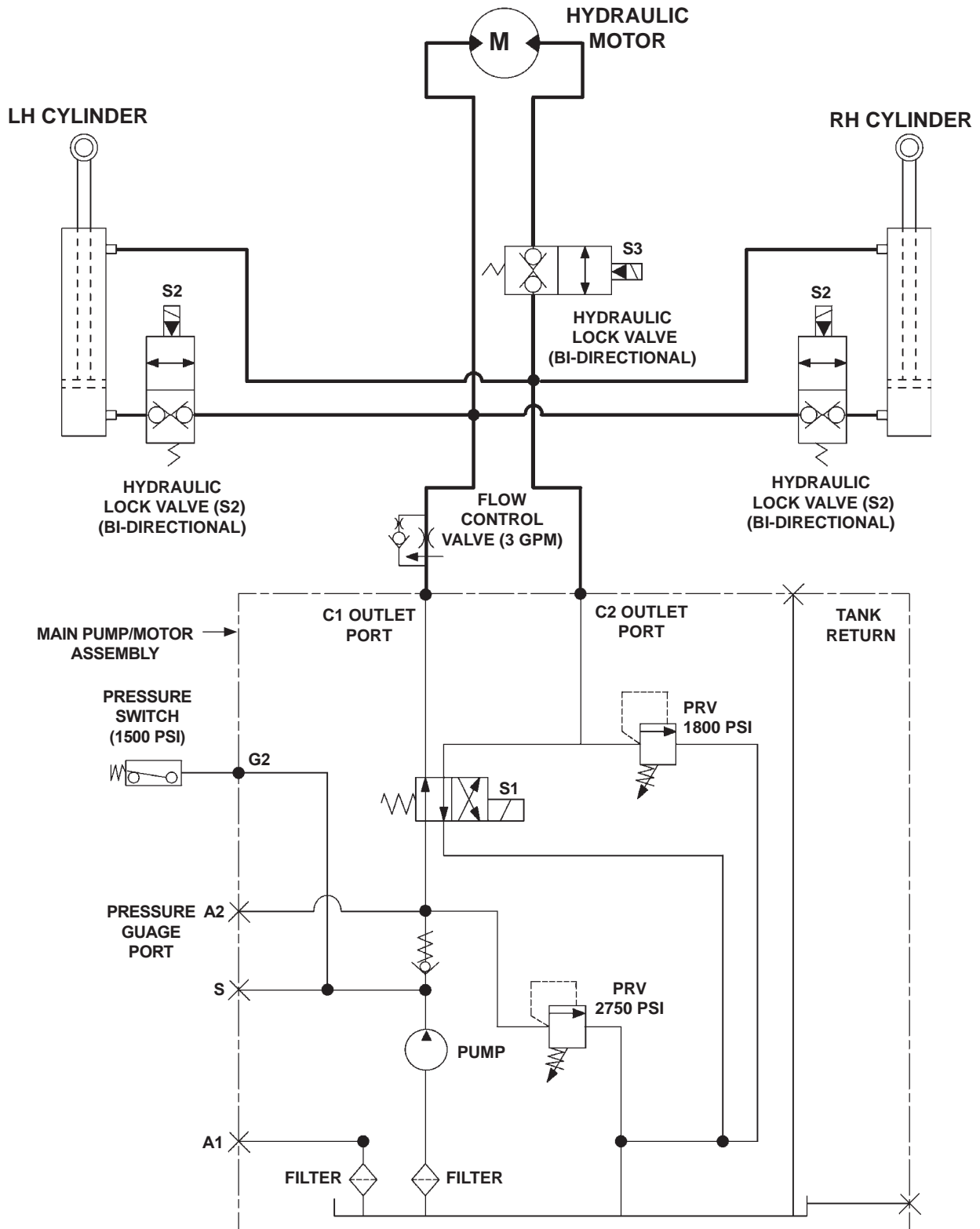

NOTE: PRV (PRESSURE RELIEF VALVE)

FIG. 83-1

SYSTEM DIAGRAMS - Continued

HYDRAULIC SCHEMATIC - DUAL PUMP POWER DOWN

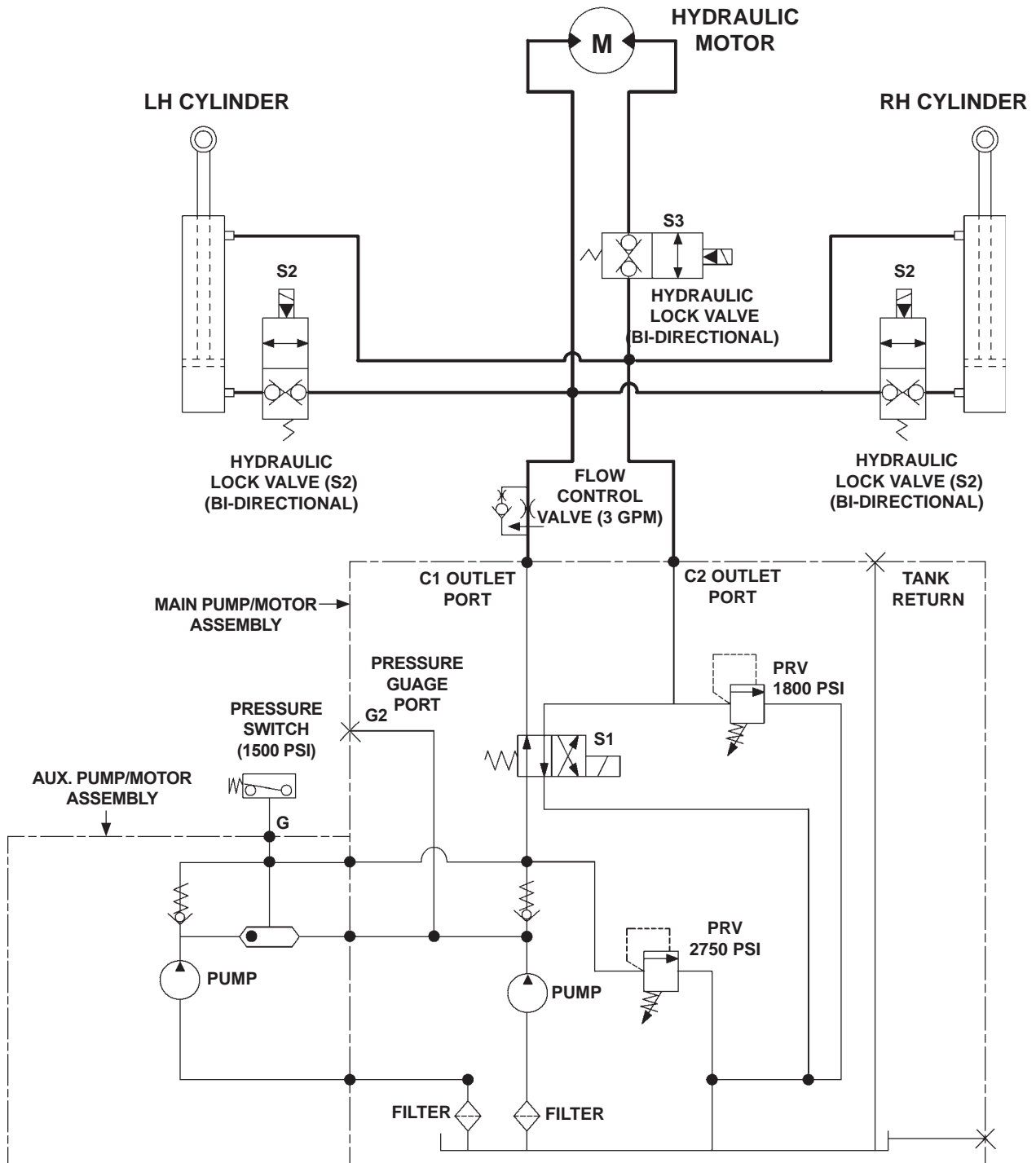

NOTE: PRV (PRESSURE RELIEF VALVE)

FIG. 84-1

SYSTEM DIAGRAMS - Continued

ELECTRICAL SCHEMATIC, 12V, GRAVITY DOWN, WITH MAX ECU

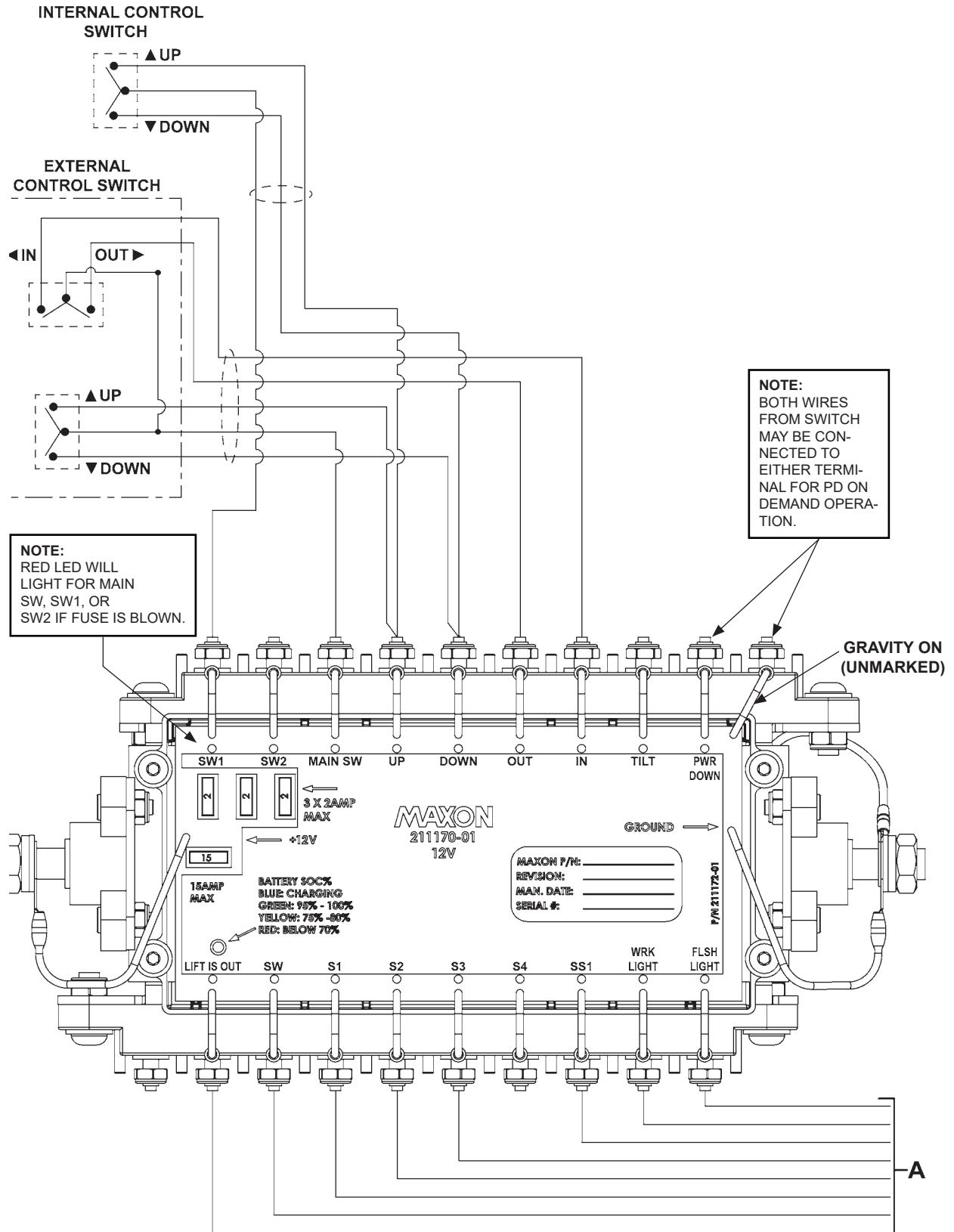

FIG. 85-1

ELECTRICAL SCHEMATIC, 12V, GRAVITY DOWN, WITH MAX ECU - Continued

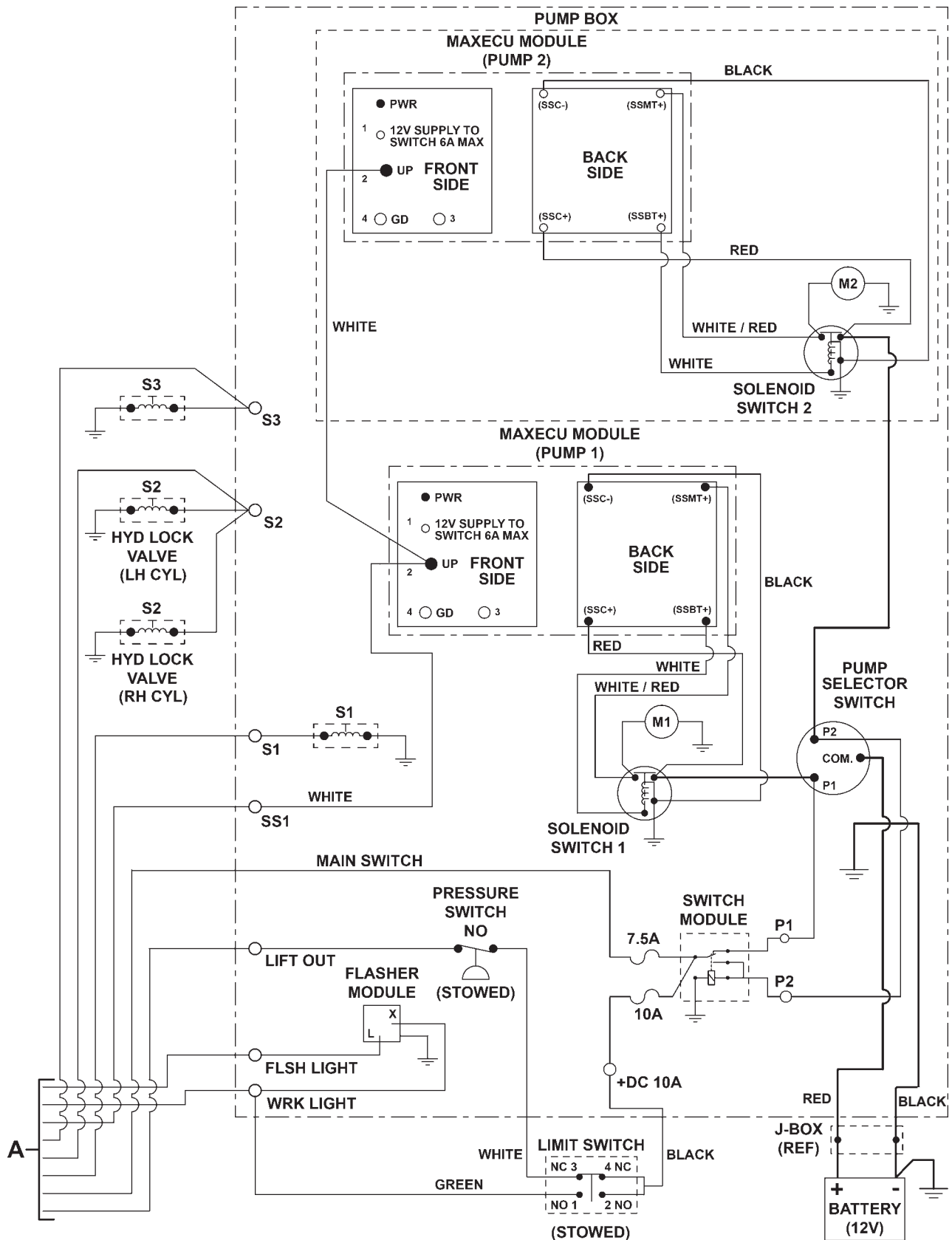

FIG. 86-1

SYSTEM DIAGRAMS - Continued

ELECTRICAL SCHEMATIC, 12V, POWER DOWN, WITH MAX ECU

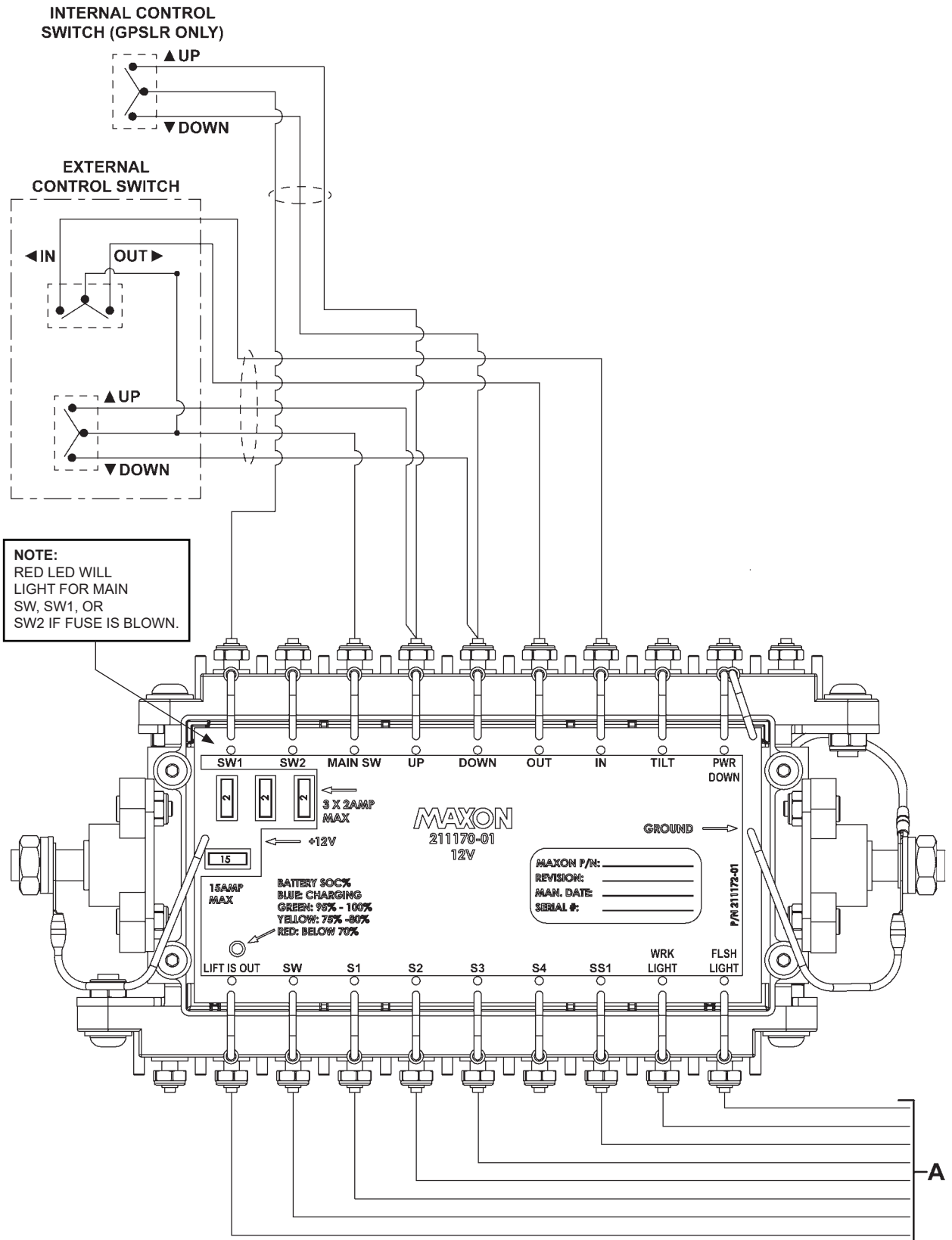

FIG. 87-1

ELECTRICAL SCHEMATIC, 12V, POWER DOWN, WITH MAX ECU - Continued

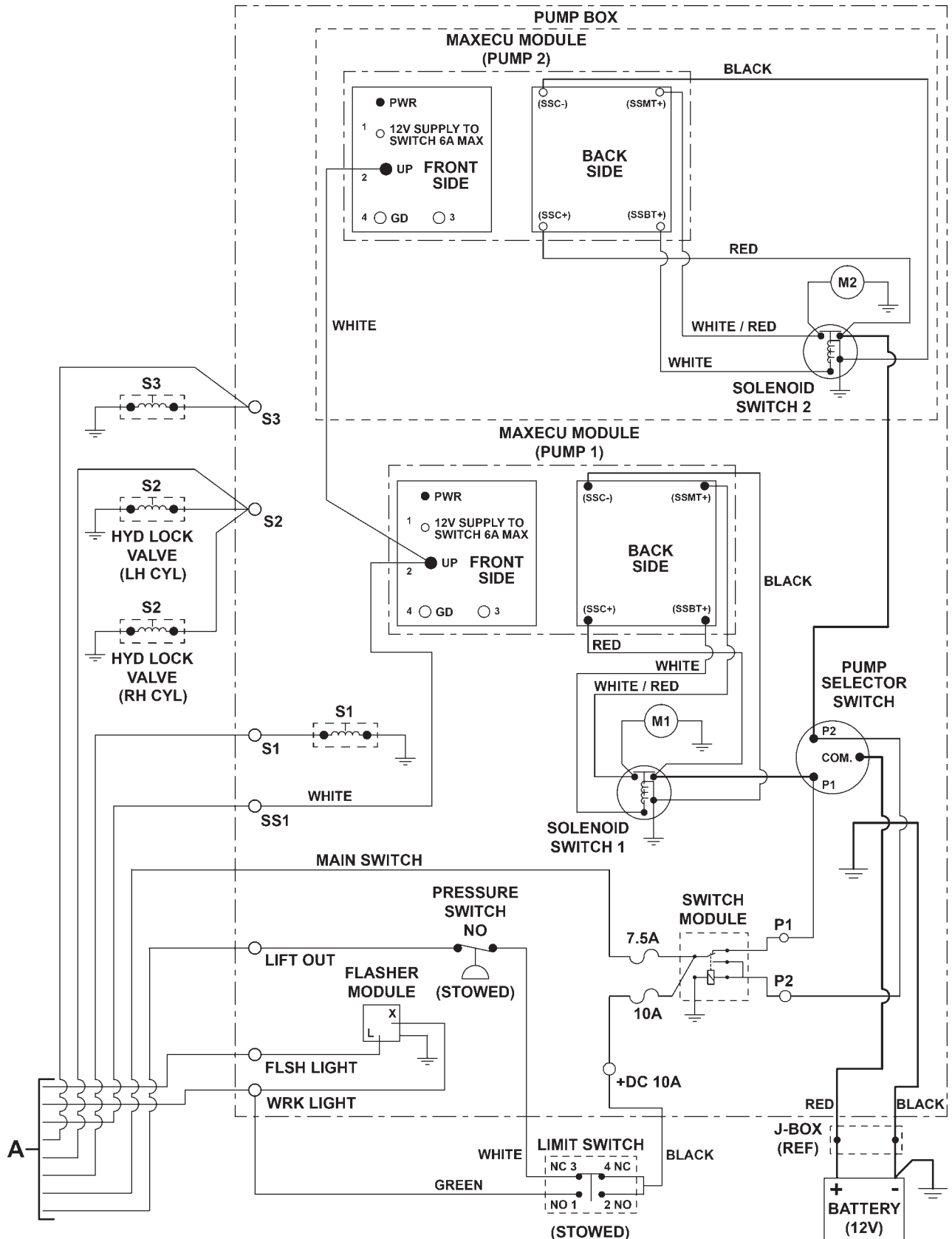

FIG. 88-1

SYSTEM DIAGRAMS - Continued

ELECTRICAL SCHEMATIC 12V/24V, GRAVITY DOWN

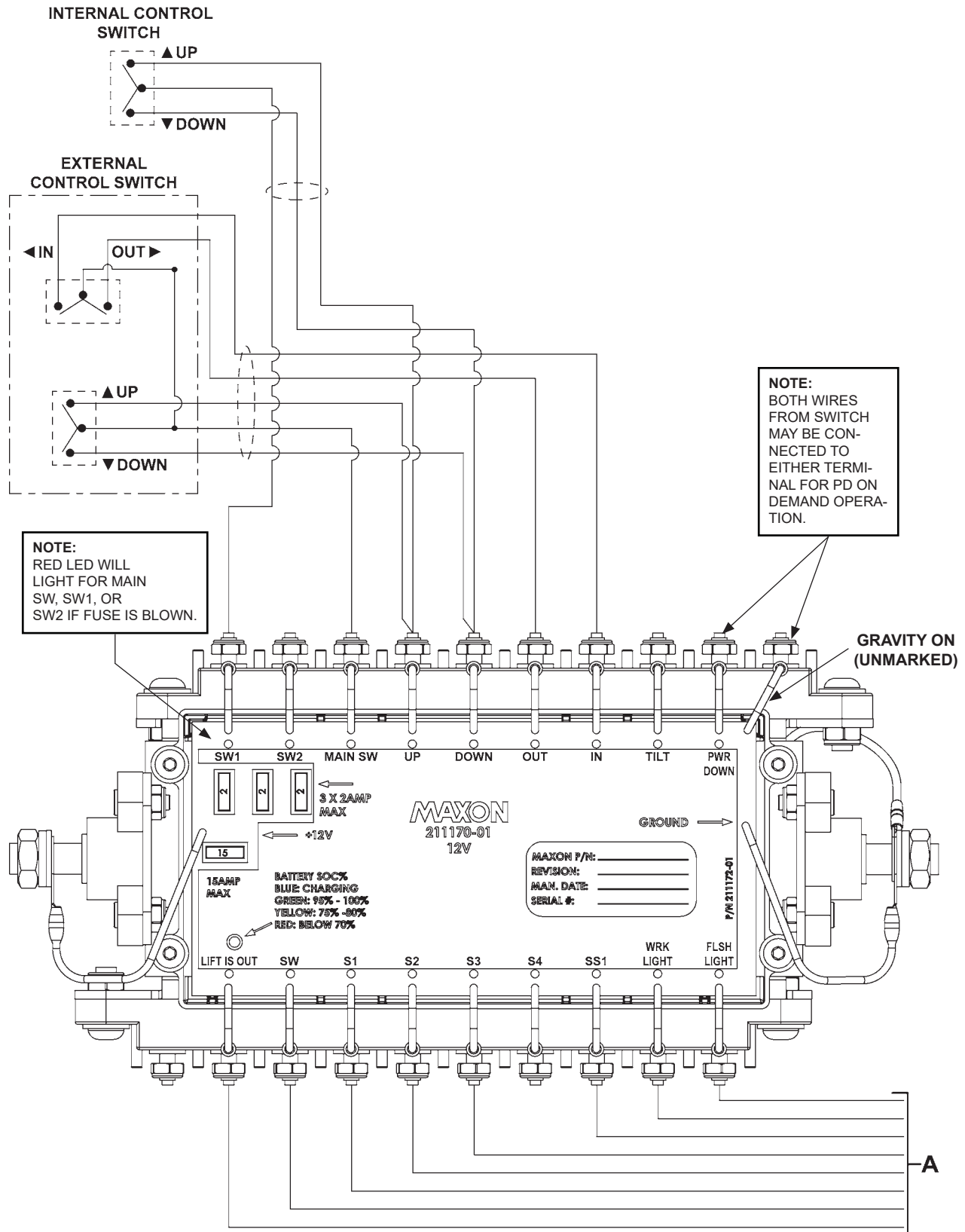

FIG. 89-1

SYSTEM DIAGRAMS - Continued

ELECTRICAL SCHEMATIC, 12V/24V, GRAVITY DOWN - Continued

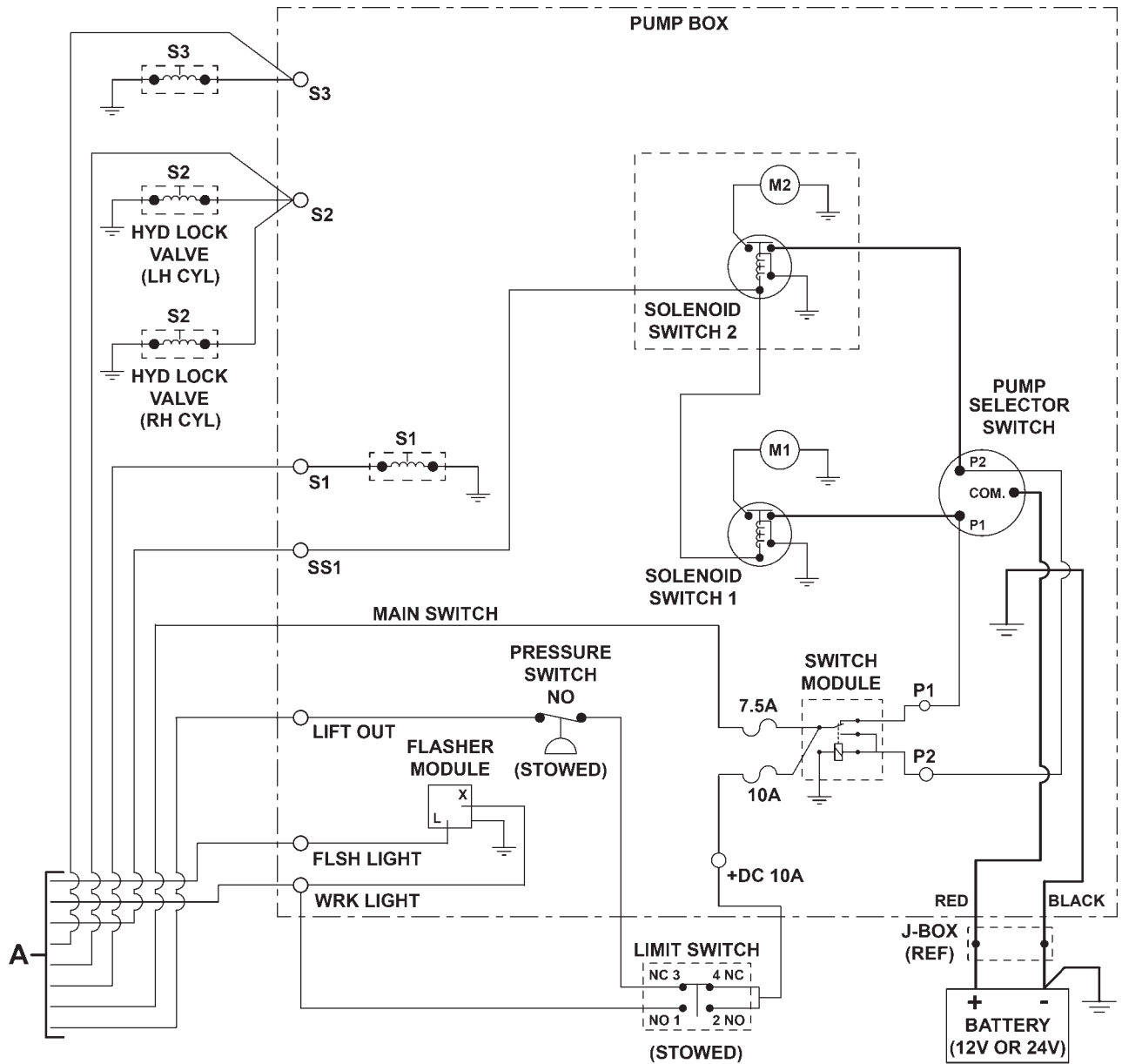

FIG. 90-1

SYSTEM DIAGRAMS - Continued

ELECTRICAL SCHEMATIC, 12V/24V, POWER DOWN

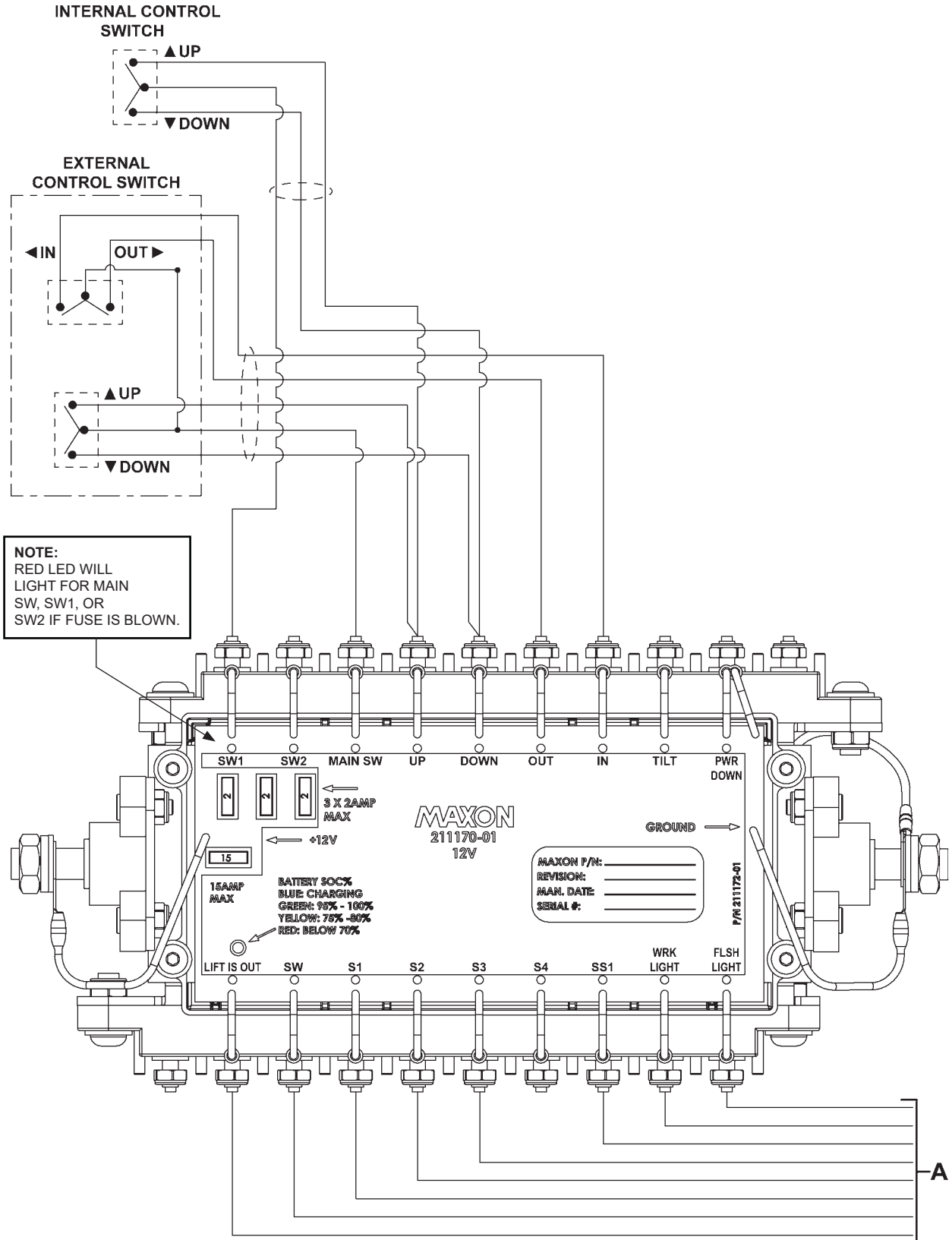

FIG. 91-1

SYSTEM DIAGRAMS - Continued

ELECTRICAL SCHEMATIC 12V/24V, POWER DOWN - Continued

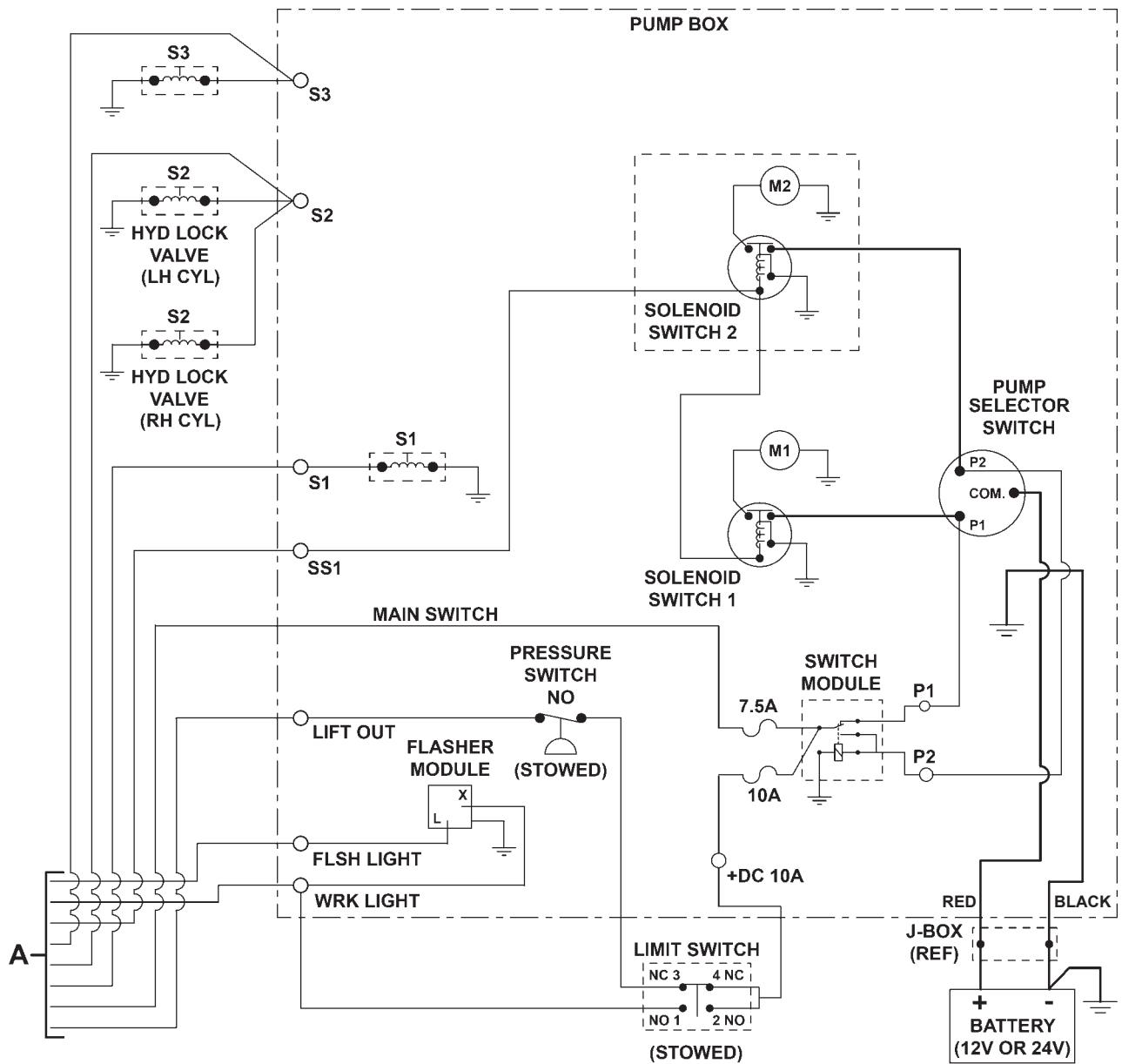

FIG. 92-1

OPTIONS

KITS	PART NO.
POWER CABLE	
POWER CABLE, 20 FT.	289231-02
POWER CABLE, 30 FT.	289231-03
POWER CABLE, 40 FT.	289231-04
POWER CABLE, 50 FT.	289231-05
POWER CABLE, 60 FT.	289231-06
POWER CABLE, 12 FT.	289231-07
ELECTRICAL	
CIRCUIT BREAKER (150 AMP)	296504-150
HAND HELD CONTROL	211185-01
WORK LIGHT	289175-01
SAFETY LIGHT, 12VDC FOR 86" WIDE PLATFORM	289520-01
SAFETY LIGHT, 12VDC FOR 60" WIDE PLATFORM	289520-02
SAFETY LIGHT, 12VDC FOR 52" WIDE PLATFORM	289520-03
BATTERY BOX ASSEMBLY	
2 BATTERIES, FOR DIRECT CHARGING & CHARGER	289690-01
2 BATTERIES, FOR DIRECT CHARGING	289690-02
2 BATTERIES, WITH CHARGER BRACKET	289690-03
4 BATTERIES, FOR DIRECT CHARGING & CHARGER	289690-11
4 BATTERIES, FOR DIRECT CHARGING	289690-12
4 BATTERIES, WITH CHARGER BRACKET	289690-13
BATTERY CHARGER	
PHILLIPS, STA-CHARGE ASSEMBLY WITH FLAT MOUNTING PLATE	298544-03
PURKEY'S SELECT/DIRECT CHARGING PLATE	289986-01
MECHANICAL	
HANDLE, STOW UNLOCK, 17" LG.	289160-01
HANDLE, STOW UNLOCK, 24" LG.	289160-02
RAILING INSTALLATION, GPSLR / RA	299021-01
MUD GUARD ASSEMBLY	225216
STABILIZER LEG POWER UNIT	288833-01
MISCELLANEOUS	
TRAFFIC CONE	268893-01

MAXON® 11921 Slauson Ave. Santa Fe Springs, CA. 90670 (800) 227-4116 FAX (888) 771-7713

MAXON®

PRE-DELIVERY INSPECTION FORM

Model: _____

Date: _____

Serial Number: _____

Technician: _____

Pre-Installation Inspection:

- Correct model
- Correct capacity
- Correct platform size
- Correct options
- Manuals & decals

Structural Inspection:

- Inspect alignment of final assembly.
- Inspect pump box secure mounting.
- Inspect all installation welds.
- Check roll pins, bolts and fasteners.
- Inspect tightness of hardware used to secure liftgate to vehicle.
- Ensure platform ramp touches ground when shackles are 1" above ground, and platform & flipover are level & touching the ground.

Hydraulic Inspection:

- Ensure hydraulic oil is 3-3/8" above bottom of the reservoir, or full mark on the fill decal on reservoir, if equipped.
- Check hydraulic fittings in pump box for leaks.
- Check hydraulic line connections for leaks.

Electrical Inspection:

- Check power/charge plug and terminal.
- Check for tight wire connections.
- Circuit breaker (150A) installed in battery box (if equipped) or by truck/tractor battery.
- Ensure batteries are fully charged, all cable connections are tight & tie-downs are tight.
- Inspect all solenoid connections.
- Check all wiring harness connections.
- Check electrical cable connections are tight & secure.

Operation Inspection:

NOTE: The following times are for 60" bed height, steel platform with aluminum flipover, Exxon Unavis HVI-13 hydraulic fluid, & temperature at 70°F. Times are for reference only and may vary for larger platforms, smaller platforms, or temperature changes.

- Check operation of all main and optional control switches.

GPSLR-35

- Unloaded platform lowers in **10 sec.**
- Unloaded platform raises in **14 sec.**
- Unloaded platform stows IN in **9-10 sec.**
- Unloaded platform to OUT position in **6-7 sec.**

GPSLR-44

- Unloaded platform lowers in **7 to 11 sec.**
- Unloaded platform raises in **9 to 13 sec.**
- Unloaded platform stows IN in **12 sec.**
- Unloaded platform to OUT position in **8 sec.**

GPSLR-55

- Unloaded platform lowers in **14 sec.**
- Unloaded platform raises in **14 sec.**
- Unloaded platform to stow position in **9-10 sec.**
- Unloaded platform to OUT position in **6-7 sec.**
- All GPSLR:** Unloaded platform raises and lowers evenly. At the extension plate, platform must not be more than 1/8" uneven, from side to side.
- All GPSLR:** Platform stores securely under vehicle body.
- Check if cycle counter works.
- Decals in correct location and legible.

Verify all lights are operational

- Platform lights turn **ON** when platform is unfolded, and turn **OFF** when platform is stowed.
- Taillights, stop lights, turn lights, and backup lights turn **ON** and **OFF** correctly.

